The 1947 Stone Fort

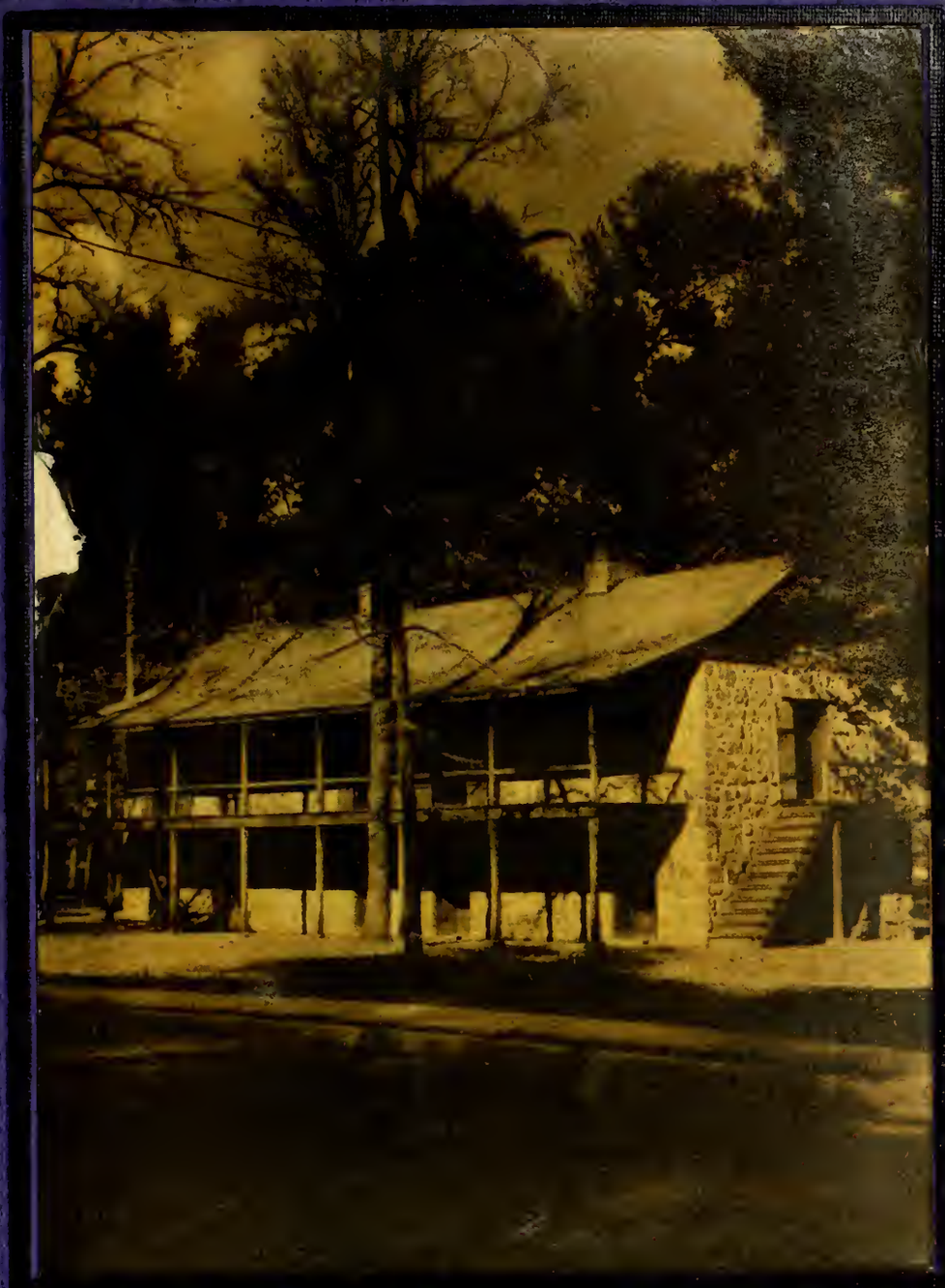

Presenting

The 1947

TWENTY-FOURTH EDITION

THE STECK COMPANY, PUBLISHERS
AUSTIN, TEXAS

WHEAT PHOTO SERVICE, INC., PHOTOGRAPHERS
DALLAS, TEXAS

BA-DOR COMMERCIAL PHOTOGRAPHERS
NACOGDOCHES, TEXAS

Stone Tort

STEPHEN F. AUSTIN STATE COLLEGE
NACOGDOCHES, TEXAS

CAROLYN MUCKLEROY
EDITOR

TRAVIS N. PRICE
BUSINESS MANAGER

DR. C. F. SHELEY
SPONSOR

TO THE PAST,
THE PRESENT, AND THE
FUTURE, TO THE STUDENTS, EX-
STUDENTS, AND ADMINISTRATIVE STAFF
OF THIS INSTITUTION, WE
DEDICATE THE 1947
STONE FORT OF
STEPHEN F. AUSTIN
STATE COLLEGE

FOREWORD

A yearbook is like a bottle of rare wine, the older it becomes, the more flavor it has, until it is cherished beyond monetary valuation. With this in mind, we have tried to make the 1947 STONE FORT an imperishable record of one complete school year at Stephen F. Austin State. This book is the college's twenty-fourth edition, representing the institution at its best. This is our supreme effort. We hope you enjoy it.

ORDER OF BOOKS

BUILDING VIEWS
ADMINISTRATION
CLASSES
LEADERSHIP
FAVORITES
ATHLETICS
ORGANIZATIONS
FEATURES
ADVERTISING

Stephen F. Austin Building

Thomas J. Rusk Building

Science Building

BOYS' DORMITORY

GIBBS HALL

WOMENS RECREATIONAL CENTER

AIKMAN GYMNASIUM

PRESIDENT'S HOME

HOME MANAGEMENT HOUSE

POWER HOUSE

BAND HALL

VETERANS' VILLAGE NO. 1

VETERANS' VILLAGE NO. 2

COLLEGE FARM

BIRDWELL FIELD

MEMORIAL STADIUM

WEST VIEW

MEMORIAL STADIUM

EAST VIEW

BOARD
OF REGENTS
PRESIDENT'S
MESSAGE
FACULTY
EX-STUDENTS

Administration

TEACHER

BOARD OF REGENTS

FIRST ROW: Kerr, Thomas, Beretta, and Eidson
SECOND ROW: Harrell, Mills, Woodul, and W. L. Kerr

HONORABLE V. A. COLLINS, President . . . . LIVINGSTON
HONORABLE S. A. KERR, Vice-President . . . JACKSONVILLE
HONORABLE R. L. THOMAS . . . . . DALLAS
HONORABLE SALLIE WARD BERETTA . . SAN ANTONIO
HONORABLE MELVIN C. EIDSON . . . . . LULING
HONORABLE NEWTON S. HARRELL . . . . . CLAUDE
HONORABLE H. L. MILLS . . . . . HOUSTON
HONORABLE WALTER WOODUL . . . . . HOUSTON
HONORABLE Wm. L. KERR . . . . . AUSTIN

HONORABLE V. A. COLLINS
PRESIDENT

PRESIDENT OF THE COLLEGE

Man's optimism leads him not only to extremes of judgment but also to emotional reverses. Of course, we do not want to surrender that optimism because a world of dour pessimists would yield few incentives for full, wholesome living. Optimism is essential. If we are going to derive the greatest benefits from it, however, we must season it adequately and well with realism.

Only a few years ago we heard the cry that everything would be "all right" as soon as the war was over. Now that the war is over we find the most dangerous upsurge of pernicious ideologies society has ever seen. The very foundations of human freedom and individual rights are being attacked by those with the voice of Jacob but the hands of Esau. You, the students not only of this College but of all other colleges, are being urged into a bacchanalian revelry of "isms" which, though they paint an optimistic future, can lead but to the destruction of democracy and the debauch of individual rights.

We hope and trust that those of you who have been with us at Stephen F. Austin have learned to be alert to deceptive creeds, to be discriminative academically, socially, economically, and morally, to be committed to fundamental rather than temporary or superficial human needs, and to be cognizant of the fact that that which is truly worthwhile can and will come only if the most capable members of our society equip themselves to lives of careful, thoughtful, diligent, unremitting service. We have enjoyed the year with you, and we trust that your own years which lie ahead will prove this to have been one of growth, of understanding and an appreciation of the nature, rights, needs, and obligations of yourself and your fellow man.

DR. PAUL L. BOYNTON

Dean of the College

Dr. T. E. Ferguson, Dean of the College since 1923, has proved himself not only an efficient school administrator, but also a civic leader, wise counselor, and valued friend. His unfailing courtesy, sportsmanship, warm human sympathy, and understanding of student problems have endeared him to the hearts of all.

Dr. D. D. Giles, Dean of the Junior Division, helps to meet and overcome the intricate problems of school routine with his rare patience and understanding. In his capacity as dean and veterans' counselor, his brisk good humor helps to make him one of the most loved personalities on the campus.

Mr. Joe D. Lacy is entrusted with administering the finances of our college. In his role as business manager, he has firmly established himself by his unchanging, democratic efficiency, and has made himself a source of inspiration to both faculty and student body.

Dean of the Junior Division

Business Manager

Registrar

Registrar, Miss Mary I. Love, heads an organization that serves as historian for every college student's scholastic record. We cannot praise too highly her untiring efforts as Registrar, nor can we adequately express our appreciation of her willingness to give help wherever it is needed.

Mr. C. E. Ferguson, Dean of Men, is the capable director of men's activities on the campus. He has become one who fits so exactly and so properly into our scheme of things that we, in terms of both affection and respect, now refer to him simply as "one of us."

Miss Mary Thomson, Dean of Women, performs the task of being a mother to every girl of the college, directing their activities, settling their problems, and looking out for their general welfare. Miss Thomson has been more than just a dean, she has been the friend, advisor, and sympathizer of all the students in college.

Dean of Men

Dean of Women

PRESIDENT EMERITUS

DR. A. W. BIRDWELL

DIRECTOR OF CORRESPONDENCE AND EXTENSION

DR. C. H. OSBORNE

DIRECTOR OF STUDENT EMPLOYMENT AND PLACEMENT BUREAU

W. F. GARNER

DEPARTMENTS OF AGRICULTURE & FORESTRY

W. R. OWENS
Head of Forestry Department

KENNETH MORGAN

DR. J. L. SULLIVAN
Head of Agriculture Department

V. R. GLAZENER

DR. D. D. GILES

DEPARTMENT OF ART

JOSEPHINE S. MIDDLETON

MINNIE S. MARTIN
Head of Department

DEPARTMENTS OF BIBLE AND GEOGRAPHY

HARRY N. HOLMES
Instructor in Bible

DR. W. T. CHAMBERS
Head of Geography Department

DEPARTMENTS OF BIOLOGY AND CHEMISTRY

DR. ROY H. ADAMS
Head of Biology Department

NICK GOODRICH

W. W. DOSSEY
Head of Chemistry Department

R. L. TURNER

R. G. UPTON

DR. W. J. McCALLUM

DEPARTMENTS OF COMMERCE, ECONOMICS AND SOCIOLOGY

S. D. REDFIELD

DR. R. S. CORNISH, Head of
Commerce and Economics Department

VESTA BRATT

DR. F. A. POLLOCK
Head of Sociology Department

MRS. GLADYS B. JOHNSON

W. S. CANNON

DEPARTMENT OF EDUCATION & PSYCHOLOGY

JOHN J. WILSON

R. R. HARVIN

DR. HAZEL FLOYD

DR. A. L. LONG

LAWRENCE FRANKS

DR. W. R. DAVIS
Head of Department

DEPARTMENT OF ENGLISH

LOUISE HATHCOCK

MILDRED WYATT

MRS. DOROTHY A. SANDERS

LOUISVILLE MARSHALL

DR. T. E. FERGUSON
Head of Department

DR. C. H. OSBORNE

MRS. FRANK HATHCOCK

DR. GLADYS FOX

MARY JANE WHITE
Not in picture

DEPARTMENTS OF SPEECH AND JOURNALISM

MRS. SUSIE KALLINA
Director of Speech

VICTOR B. FAIN
Director of Journalism

DEPARTMENT OF FOREIGN LANGUAGES

SELMA REYNOLDS

MRS. HOLT DAVIS

MARY W. THOMSON

DR. C. F. SHELEY
Head of Department

DEPARTMENT OF GOVERNMENT & HISTORY

W. F. GARNER
Head of Department

MARY I. LOVE

FRANKIE WILLIAMS

VIRDIAN BARHAM

DEPARTMENT OF HOME ECONOMICS

MARY-WILL GREENWOOD

EDNA WILKIN
Head of Department

MARY MARGARET SHAW

ILENE BROWN

DEPARTMENT OF MATHEMATICS

MRS. LELA O. MORGAN

R. B. PINSON

C. E. FERGUSON
Head of Department

DEPARTMENT OF MUSIC

MAMIE M. MIDDLEBROOK

VIRGINIA LEWIS

J. T. COX

FREDRICK BAUMGARTNER

IDA PRITCHETT
Head of Department

DEPARTMENT OF PHYSICAL EDUCATION

DORA HICKS

R. H. SHELTON, Head of Men's Physical Education

S. W. McKEWEN

HARMON ROQUEMORE

DR. LUCILLE NORTON, Head of Women's Physical Education

WILLIAM PIERCE

LIBRARY STAFF

HAYDEN KELLY

MILDRED WYATT
Head Librarian

DORIS KILPATRICK

NURSE AND DIETITIAN

LENA ARNWINE
Nurse

ANNE HOWE
Dietitian

DORMITORY OFFICIALS

MRS. ELIZABETH KILLINGSWORTH
Hostess of Men's Dormitory

MRS. J. M. WILFONG
Hostess of Gibbs Hall

ASSISTANTS TO THE ADMINISTRATION

RUTH WILLIAMSON

MRS. INEZ HARRINGTON

MRS. AULINE WHITAKER

BILLIE WALLING

MRS. ROBBIE DEAUMAN

EX-STUDENTS ASSOCIATION

MOSS CRENSHAW
Vice-President

OTTIS E. LOCK
President

RUTH WILLIAMSON
Secretary-Treasurer

The Ex-Students Association of Stephen F. Austin State College is an organization for the purpose of promoting good fellowship and loyalty among former students of this institution, to encourage educational ideals for which this institution stands, and to promote the general interest of the college. For the first time, the college has a full-time executive secretary who acts as liaison officer between the college and ex-students.

LAWRENCE FRANKS
Executive Secretary

GRADUATES

SENIORS

JUNIORS

SOPHOMORES

FRESHMEN

Classes...

47

48

49

50

Graduates

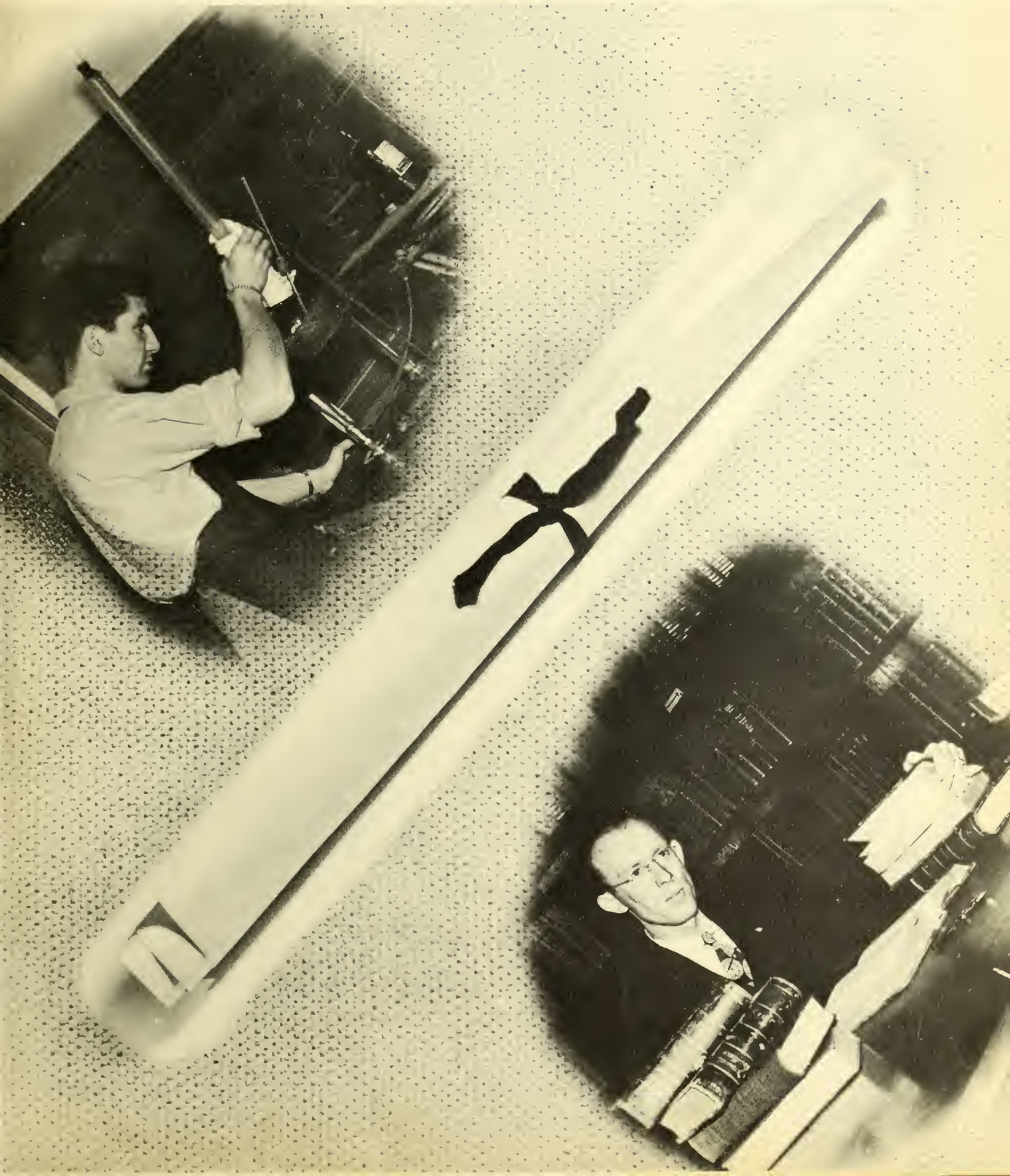

Graduates

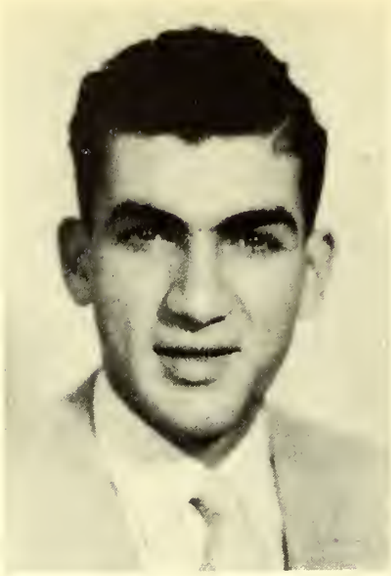

LENA ARNWINE

Nacogdoches, Texas
Education

DONALD BARKETT

Marshall, Texas
Chemistry

WILLIAM H. BARTLETT

Mt. Enterprise, Texas
Education

MRS. MARY LOU HOLLINGSWORTH

Shreveport, Louisiana
Education

WAYNE HOLLINGSWORTH

Bruceville, Indiana
Education

Graduates

MRS. MARIE MARTIN

Nacogdoches, Texas
Education

MELVIN MAURICE MILLER

Center, Texas
Commerce

ROBERT OLIVER

Mt. Enterprise, Texas
Pre-Dental

ALLEN STURROCK

Colmesniel, Texas
Veterinary Medicine

FLOYD KING WRIGHT

Nacogdoches, Texas
Spanish

Graduates

MRS. LILLIE BELLE COLLINS ..... English
Groveton, Texas

RICHARD FRANKLIN COPELAND ..... Education
New London, Texas

MRS. GLADYS BAILEY HAMPTON ..... Sociology
Nacogdoches, Texas

MRS. FRANCES B. HANNA ..... Education
Kilgore, Texas

MRS. INEZ M. HARRINGTON ..... Education
Nacogdoches, Texas

MRS. BEATRICE JOHNSON ..... Education
Fairfield, Texas

MRS. ALICE G. LONG ..... English
Nacogdoches, Texas

MRS. ROBENA LOWERY ..... Education
Nacogdoches, Texas

LEROY McPHAIL ..... Agriculture
Nacogdoches, Texas

MRS. LILLA G. MODISETTE ..... Education
Lufkin, Texas

TED MOORE ..... Science
Woden, Texas

MRS. ELLA MOSELEY ..... Education
Nacogdoches, Texas

WALLACE PATE ..... Education
Logansport, Louisiana

MRS. HELEN QUARLES ..... Elementary Education
Alto, Texas

RICHARD CURTIS SAVAGE ..... Education
Joaquin, Texas

FRANK MARK SIMMONS ..... Education
Houston, Texas

W. B. THOMPSON ..... History
Livingston, Texas

MRS. DONNIE M. WALTERS ..... Education
Rusk, Texas

TRAVIS B. WHITAKER ..... Biology
Trawick, Texas

DANA WILLIAMS ..... Education
Teneha, Texas

MRS. LILLIAN DAVIS YOUNG ..... English
Greggton, Texas

Class of 1947

CLASS OFFICERS

CLEMIT HYDEN
PRESIDENT – 1ST SEMESTER

ORVILLE TODD
PRESIDENT – 2ND SEMESTER

J. LESLIE SHELBURNE
VICE-PRESIDENT

MARY SLOVER
SECRETARY-TREASURER

MR. C. E. FERGUSON
SPONSOR

CAROLYN MUCKLEROY
REPORTER

JAMES H. ALEXANDER
Zavalla, Texas

B.A., Pre-Medicine
Sawyers
Veterans' Association

MILDRED BANKS
Cushing, Texas

B.S., Commerce
Choral Club

DEAN BLESSING, JR.
Nacogdoches, Texas

B.S., Mathematics
Barristers, Pres. '42-6-7
Foresters, Pres. '46-7
College Commission '41
Fr. Class Officer '40
Veteran

MRS. DOROTHY BLESSING
Nacogdoches, Texas

B.A., Chemistry
Amities '44-7, Pres. '46
Orchestra
Chemistry Club, Sec.-Treas.
Student Congress '46
College Commission

J. N. BOGARD
Timpson, Texas

B.S., Forestry
Barristers
Veteran

JOHN W. BRITTAIN
San Augustine, Texas

B.S., Physical Education
Sawyers
Football
Veteran

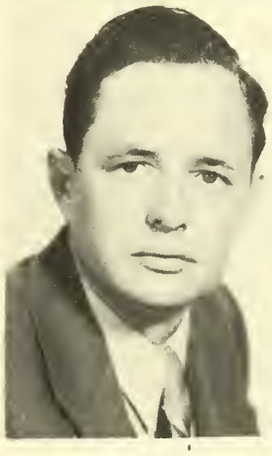

JERRY CHANEY
Price, Texas

B.S., Commerce
Press Club '42
Dramatics Club '45
Gibbs Hall President
Pine Burrs, Sec. '46-'47
Gibbs Hall Council

GAYMERLE CLAYTON
Trawick, Texas

B.S. Physical Education
W.R.A.

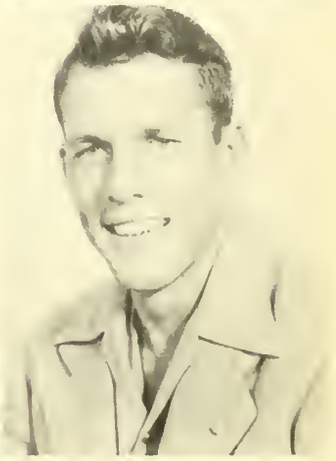

MRS. CHARLES CARRICO
Nacogdoches, Texas

B.S. Elementary Education

DAYTON G. CARTER
Groves, Texas

B.S. Physical Education
Austinites
Football
Track '42-'43-'47
Student Congress '46-'47
Veteran

Seniors

MARY HAZEL CONGER
Nacogdoches, Texas

B.S. Commerce
Methodist Student Union

CHRISTINE CROUCH
Chireno, Texas

B.S. Elementary Education
Choral Club

HELEN COE
Nacogdoches, Texas

B.S. Home Economics
Ellen H. Richards, Rep.
Amities '44-'47, Rep.
Vice President '47
Harvest Festival Duchess

SAMUEL COLBURN
Carthage, Texas

B.A. History
Band
Austinites
A Cappella Choir
Orchestra
Veteran

RUSSELL DENMAN
Nacogdoches, Texas

B.S. Mathematics
Barristers
Baseball
Basketball
Track
Sawyers

DOUGLASS ELLIOTT
Nacogdoches, Texas

B.A. History
Veteran

MARILYN GEE
Nacogdoches, Texas

B.A. Spanish
Baptist Student Union

LOIS MARIE GIBBS
Nacogdoches, Texas

B.A. English
Pine Burrs '43-'47
Vice Pres. '45
Lumberjackettes, Pres. '45
Alpha Chi
Band, Flag Bearer
Dramatics Club
Who's Who '45-'47
Homecoming Duchess '46
Methodist Student Union
Reporter, Junior Class
College Commission '44-'46

REUBEN C. GIBSON
Henderson, Texas

B.S. Pre-Dental
Sawyers
Pres., Junior Class '46
Veteran

JEAN GORDON
Woodville, Texas

B.A. English
Baptist Student Union

ELIZABETH GRIMES
Nacogdoches, Texas

B.S. Commerce
Library Staff
Alpha Chi '46-'47
Who's Who '46-'47

JOSIE LOU HAGEN
Nacogdoches, Texas

B.S. Home Economics
Ellen H. Richards Club

JOHN M. HONEA
Nacogdoches, Texas

B.S. Biology
Basketball
Veteran

LUKE S. HONEA
Nacogdoches, Texas

B.S. Commerce
Veteran

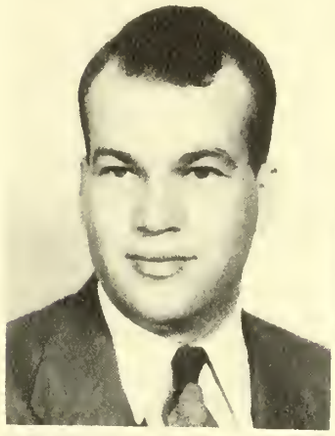

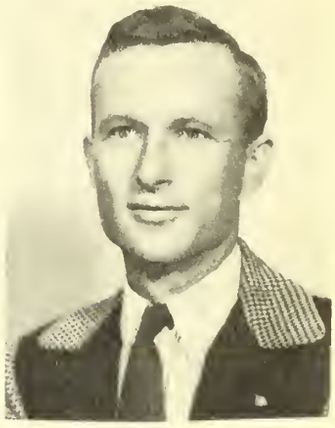

CLEMIT HYDEN
Yellow Pine, Texas

B.S. Commerce
President Senior Class
Tejas Club '40
Sawyers
Barristers
Student Congress
Veteran

ELWIN ILES
Brookeland, Texas

B.S. Commerce
Veteran

JEAN KEELING
Longbranch, Texas

B.A. History and Eng.
Chemistry Club '44
Pine Log Staff
Stone Fort Staff
Press Club
Library Staff
Who's Who

BOBBIE KERR
Lufkin, Texas

B.S. Music
Dramatics Club Reporter
Choral Club, Pres.
Fidele

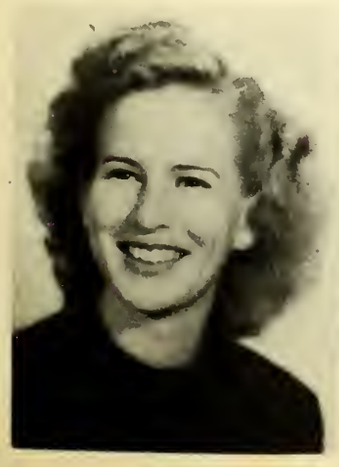

NELSON JOSEPH JONES
Choice, Texas

B.A. Chemistry and Mathematics
Alpha Chi
Who's Who

EUGENE JONTE
Nacogdoches, Texas

B.A. History and Education

Seniors

JOHNNY LONG
Lufkin, Texas

B.S. Forestry
Austinites '44
Veteran

JEARLEEN LOVING
Center, Texas

B.S. Music
Orchestra
Band
Pine Burrs '44-'47
Gibbs Hall Council
Press Club

LOUISE LEE
Nacogdoches, Texas

B.S. History

BILLYE JOE LONG
Nacogdoches, Texas

B.S. Commerce
Choral Club
Lumberjackettes
Amitie '43-'47
Alpha Chi '46-'47
Who's Who '46-'47

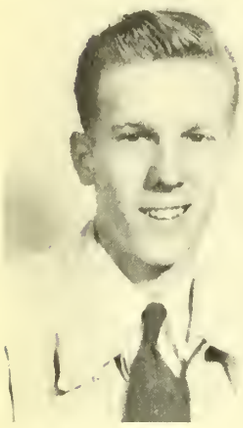

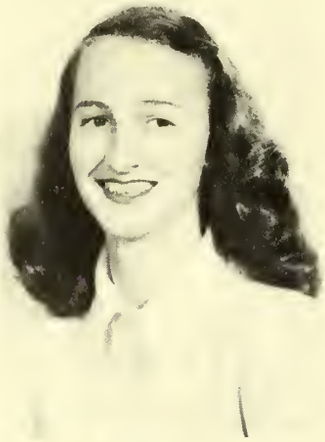

MRS. LILLIE McCAULEY
Nacogdoches, Texas

B.S. Elementary Education

DORIS McCLAIN
Alto, Texas

B.S. Home Economics
Lumberjackettes
Ellen H. Richards

EDITH McLEROY
Center, Texas

B.S. Commerce
Band
Lumberjackettes
Pine Burrs '46-'47
Alpha Chi '46-'47
Who's Who '46-'47

QUENTIN MARSHALL
Lufkin, Texas

B.S. Social Science
Veteran

HOMER ERNST MARTIN
Nacogdoches, Texas

B.B.A. Commerce
Pres. Cavaliers '41-'42
Sawyers
Veteran's Club

MRS. JONELL MESSEC
Henderson, Texas

B.S. Home Economics
Ellen H. Richards Club
Pine Burrs '46-'47
Gibbs Hall Council
Lumberjackettes

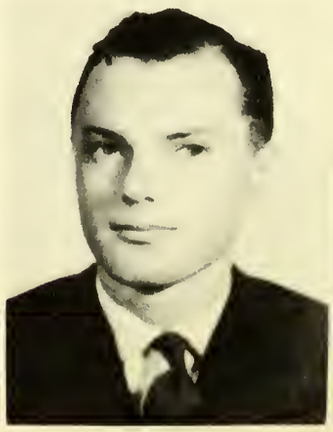

Seniors

ARNOLD MOORE
Rusk, Texas

B.S., Mathematics
Veteran

CALVIN MOORE
Groveton, Texas

B.S., Vocational Agriculture
Veteran

ROBERT MONZINGO
Carlisle, Texas

B.S., Music
Band
Orchestra
Austinites
Choral Club
Dramatics Club
College Congress
Press Club
Veteran

CAROLYN MUCKLEROY
Nacogdoches, Texas

B.S., Commerce
Pine Burrs, '44-'47
Pres. '46-'47
Press Club, Pres. '46-'47
Editor, Stone Fort
Stone Fort Beauty '44-'46
Student Congress, Sec.
Bus. Mgr. Pine Log '45
Soph. Class, Pres. '45
Senior Class, Rep. '47
Freshman Class, Sec. '44
B. S. U.
Homecoming Queen '46

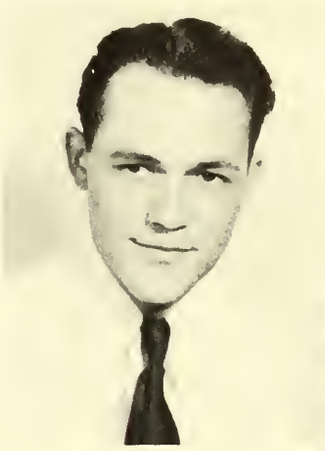

RAY MYERS
Amarillo, Texas

B.S., Physical Education
Austinites, Pres. '46
"Mr. S.F.A." '46
Track
Veteran

JAMES NELSON
Daisetta, Texas

B.S., Mathematics
Chemistry
Veteran
Alpha Chi

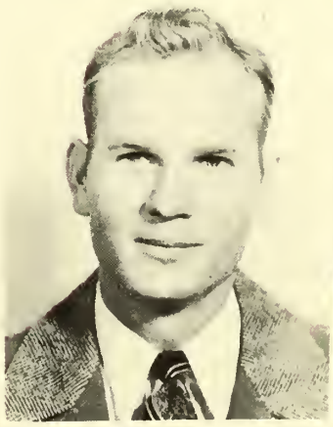

EDWIN PHILLIPS
Mt. Enterprise, Texas

B.S., Economics
Veteran

CHARLES E. POU
Orange, Texas

B.B.A., Commerce
Veteran

LAWASA OWENS
Paxton, Texas

B.S. Home Economics
Ellen H. Richards
Independents

MARY JO OXSHEER
Garrison, Texas

B.S., Commerce
Dramatics Club

Seniors

GENE F. RHODES
Woodville, Texas

B.A., Commerce
Forester, Pres. '46
Student Body, Pres.
Dramatics Club
Baptist Student Union
Who's Who
Alpha Chi
Veteran

JO FRANCES ROBERSON
Alto, Texas

B.S., Home Economics
Chemistry Club
Ellen H. Richards

JOHN L. SHELBURNE
Mineola, Texas

B.B.A., Commerce
Cheer Leader '42, '46-'47
Austinites, Vice-Pres.
Who's Who
Student Congress,
Vice-President
Veteran
Soph. Class, Pres.
Golf Team

EDWARD MARION
SHEPHERD
Timpson, Texas

B.B.A., Commerce
Austinites
Veteran
Disciplinary Committee

MRS. LOREE RAINBOLT
Nacogdoches, Texas

B.S., Commerce
Pine Burrs, '44-'47
Press Club '44-'47
Dramatics Club
Pine Burr, Reporter
Stone Fort, Junior and
Senior Editors
Bus. Mgr. Pine Log '45-'47
Lumberjackettes '44-'47
Reporter '46
Methodist Student Union

ZED RAMSEY
Timpson, Texas

B.B.A., Commerce
Veteran
Austinites

TEDDY JEAN ROGERS
Price, Texas

B.S., Commerce
Band
Orchestra
College Commission
Pine Burrs '44-'47
Junior Class, Sec. '46
Gibbs Hall Council
Press Club
Pine Burr, Sgt.-at-Arms

HELEN SIMONTON
Orange, Texas

B.S., Education

MARY SLOVER
Lufkin, Texas

B.A., Physical Education
Cheer Leader, Head '46-'47
Pine Burr '46-'47
Dramatics Club
Choral Club; W.R.A.
Lumberjackettes, Pres.
Senior Class, Sec.
Methodist Student Union
Pine Log Staff
Stone Fort, Feature Ed.
Senior Favorite

LANSING STRONG
Henderson, Texas

B.S., Physical Education
Basketball
Sawyers
Veteran

MARY ELIZABETH TALMADGE
Nacogdoches, Texas

B.S., Commerce
Pine Burrs, Pres. '45, Vice Pres. '46-'47
Lumberjackettes, Vice-President
Dramatics Club '45-'46
Press Club
Pine Log Staff
Stone Fort Staff, Favorite Ed., '46-'47
Jr. Editor, '45-'46

MRS. MARCELINE THOMPSON
Nacogdoches, Texas,

B.S. Elementary Education
Choral Club

BOBBIE TIPPETT
Timpson, Texas

B.B.A., Commerce
M.S.U.
Veterans Club
Austinites, Rep. '46
Alpha Chi

JOE ORVILLE TODD
Henderson, Texas

B.S. Agriculture
Pine Log Staff
Press Club
Track
"T" Association
Aggie Club, Reporter
Veterans Club
Senior Favorite
Sawyers, Vice-Pres.
College Comm. Rep.

VIRGINIA DARE WARREN
New London, Texas

B.S., Biology
Stone Fort Staff
Press Club
Gibbs Hall Council '46-'47
Independents
Lumberjackettes
Karle Wilson Baker Theater Guild

GARREL WESTMORELAND
Nacogdoches, Texas

B.S., Agriculture
Sec.-Treas., Barristers
Veteran

RACHEL YARBROUGH
Pasadena, Texas

B.S., Chemistry
Basketball
W.R.A.
Amities
Alpha Chi

MRS. MARY WATHEN WHITE
Athens, Texas

B.A., English
Choral Club
Pine Log Staff

JAMES WILSON
Nacogdoches, Texas

B.S., Mathematics
Basketball
Freshman Class President
Sophomore Class Vice-Pres.
Junior Class Vice-Pres.
College Commission
Austinites, Sgt.-at-Arms, '45-'46
Sec. '46-'47
Veteran

OFF DUTY

Class of 1948

CLASS OFFICERS

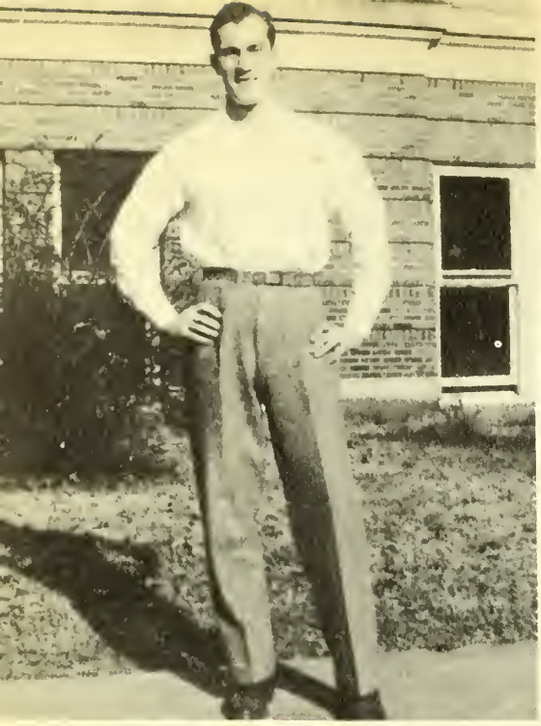

REUBEN GIBSON
PRESIDENT – 1ST SEMESTER

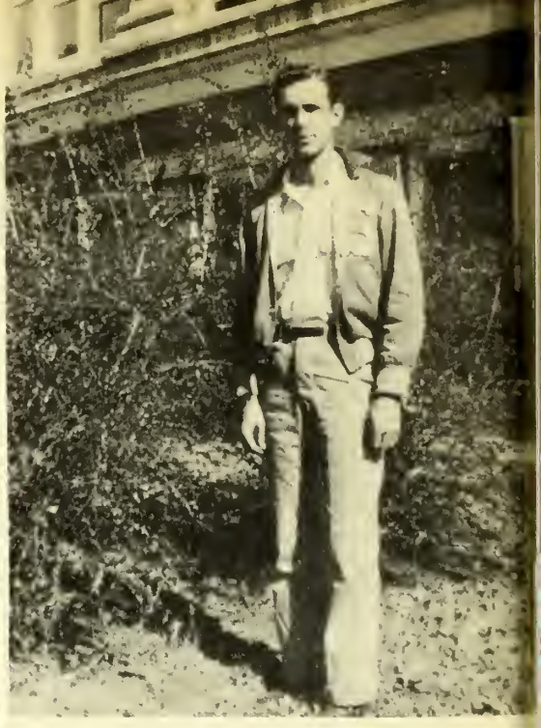

KENNETH CARIKER
PRESIDENT – 2ND SEMESTER

VICE-PRESIDENT – JIM WILSON
1ST SEMESTER

VICE-PRESIDENT–JOHN SCHMIDT
2ND SEMESTER

SECRETARY – TEDDY ROGERS

TREASURER – HAZEL SHELTON

REPORTER – EDWIN GASTON

SPONSOR – MR. W. W. DOSSEY

Juniors

DORIS JEAN ALLEN
Kilgore, Texas

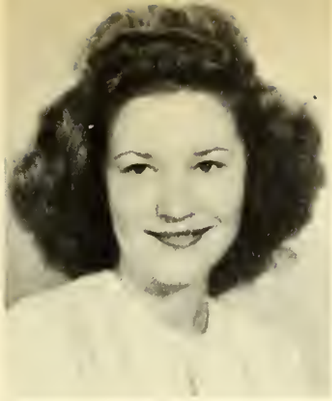

CLAIRE BARNETT
Kilgore, Texas

JAMES L. BARTLETT
Mt. Enterprise, Texas

CALVIN W. BATTISE
Livingston, Texas

CHARLES W. BEDINGFIELD
Mt. Enterprise, Texas

RICHARD BILLINGSLEY
Redland, Texas

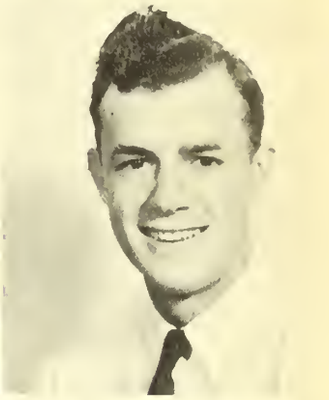

MRS. FAY BLAKE
Nacogdoches, Texas

ROBERT P. BLOUNT
Nacogdoches, Texas

BETTY BROOKSHIRE
Nacogdoches, Texas

WILLA D. BROWN
Martinsville, Texas

KENNETH CARIKER
Gary, Texas

REBA CASSITY
Carthage, Texas

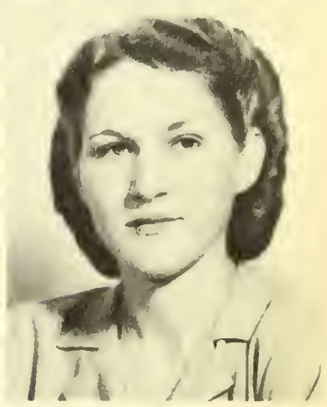

PEGGY CHILDERS
Nacogdoches, Texas

BENNETT CHRISTOPHER
Nacogdoches, Texas

MAVIS CHRISTOPHER
Nacogdoches, Texas

Juniors

CLINTON CRISP
Nacogdoches, Texas

AURBON CROW
Minden, Texas

CHARLES W. DANHEIM
Rusk, Texas

JAMES E. DANHEIM
Rusk, Texas

BAKER DENMAN
Nacogdoches, Texas

MRS. JEAN DEVEREAUX
Nacogdoches, Texas

MRS. DORIS JO DICKENS
Timpson, Texas

WILLIAM J. EDGAR
Hooks, Texas

GEORGE DONALD FEAZELL
Nacogdoches, Texas

ERNESTINE FLEMING
Shelbyville, Texas

OPAL FORD
Logansport, Louisiana

EDWIN GASTON, JR.
Nacogdoches, Texas

MRS. BOBBE DEE GLAZENER
Nacogdoches, Texas

MRS. ARLENE GORANSON
Lufkin, Texas

REBA GREEN
Nacogdoches, Texas

Juniors

EDWARD HELPENSTELL
Mt. Enterprise, Texas

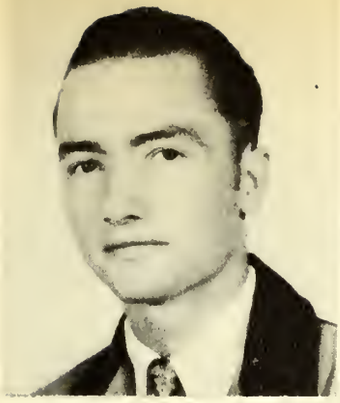

DEWEY B. HENSON
Martinsville, Texas

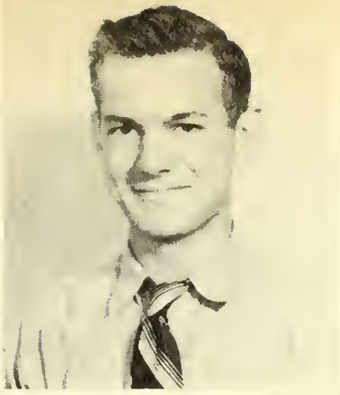

DAMON HOLLINGSWORTH
Corpus Christi, Texas

NORRIS E. HOLT
Carthage, Texas

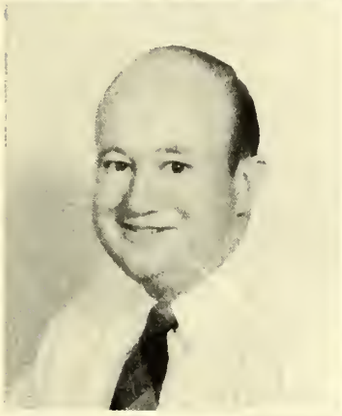

DOROTHY HUDGINS
Nacogdoches, Texas

JAMES H. HUGHES
Mineola, Texas

BOBBIE IRISH
Center, Texas

BETTY JEFFREY
Lufkin, Texas

MITCHELL JETTON
Jasper, Texas

MARGIE KEMBLE
Orange, Texas

ANNYE LEE LAFLEUR
Beaumont, Texas

DAN M. LANDERS
Nacogdoches, Texas

LA FLORA LATTIMORE
Jacksonville, Texas

JAMES M. LAVENDER
Lufkin, Texas

MURRAY LILLY
Nacogdoches, Texas

Juniors

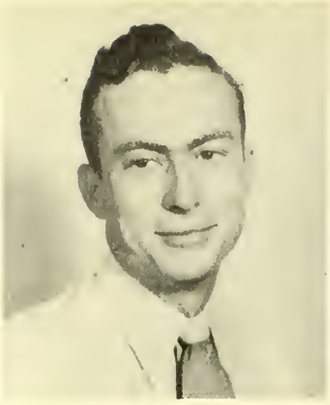

EVELYN LOWE
Laneville, Texas

JOE LOWE
Cushing, Texas

MARY ALICE McLEROY
Timpson, Texas

PERCY MANNING
Nacogdoches, Texas

MRS. BILLIE SUE MARTIN
Nacogdoches, Texas

TOMMYE MATTHEWS
Joaquin, Texas

PAT MEADOW
Bronson, Texas

THEO MILES
Woodville, Texas

JULIA ANNE MILLER
Nacogdoches, Texas

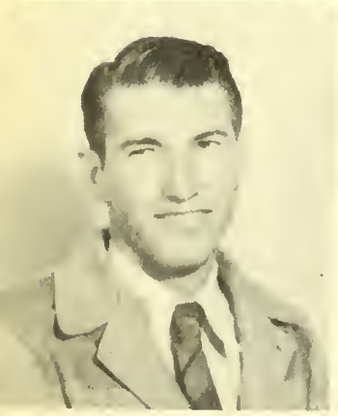

WADE O. MORRIS
Nacogdoches, Texas

ANNE NELSON
Daisetta, Texas

LOUISE NORMAN
Troup, Texas

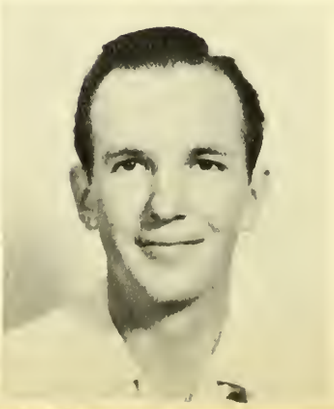

ELWOOD M. OLDS
Gilmer, Texas

BILLIE SUE PETERS
Chester, Texas

J. E. PETTY, JR.
Nacogdoches, Texas

Juniors

MARY LOU PLUNKETT
Henderson, Texas

TRAVIS PRICE
Bryan, Texas

EDWARD B. RAMSEY
Garrison, Texas

PERRY REAVES
Groves, Texas

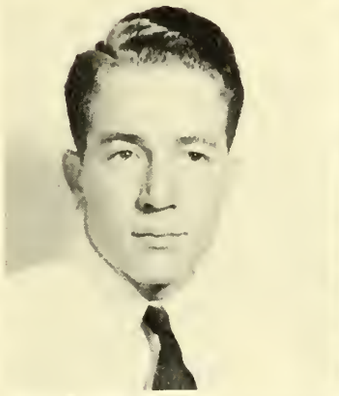

CECIL RICHEY
Reklaw, Texas

B. J. RITTERSKAMP
Appleby, Texas

MARY SAVAGE
Longview, Texas

HAZEL SHELTON
Nacogdoches, Texas

J. D. SHEPPARD
Kilgore, Texas

MARJORIE SMITH
Vidor, Texas

NOLAN SMITH
Nacogdoches, Texas

MRS. JUANECE SMITH
Nacogdoches, Texas

J. P. SULLIVAN
Nacogdoches, Texas

EUGENE TANNERY
San Augustine, Texas

C. D. THOMAS
Nacogdoches, Texas

Juniors

MARY ELIZABETH THOMAS
Nacogdoches, Texas

GLENNIE DELLE THOMPSON
Lufkin, Texas

DORIS TILLERY
Mauriceville, Texas

FRANCES WALL
Tenaha, Texas

HAROLD WALLACE
Alto, Texas

JAMES R. WEATHERBY
Jacksonville, Texas

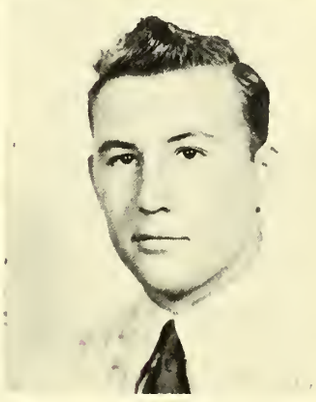

JAMES WEATHERFORD
Henderson, Texas

JEAN WEAVER
Orange, Texas

MARVIN P. WHITE
Nacogdoches, Texas

HAROLD WHITESIDE
Timpson, Texas

JOAN WILLIAMS
Athens, Texas

MARIE WOODS
Beckville, Texas

STELLA YEAGER
Brookeland, Texas

Class of 1949

CLASS OFFICERS

C. C. DENMAN
PRESIDENT

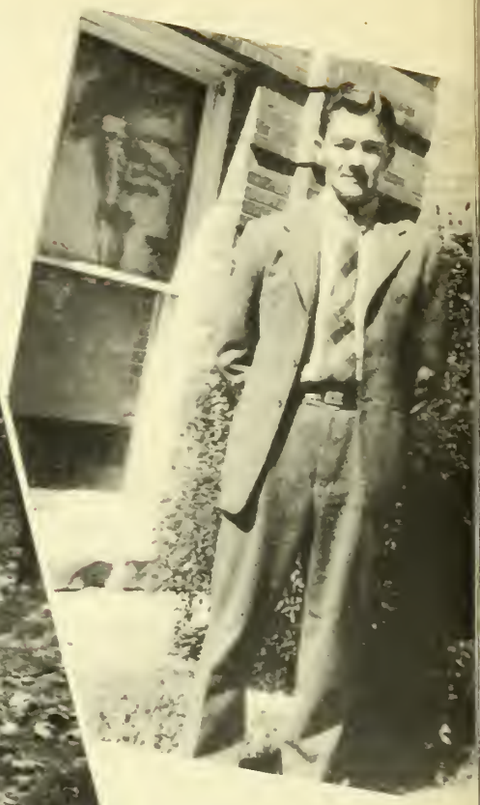

ALBERT FLOYD
VICE-PRESIDENT

BETTY YARBROUGH
SECRETARY-TREASURER

JOE PERKINS
SERGEANT-AT-ARMS

NYAL KING
REPORTER

DR. D. D. GILES
SPONSOR

Sophomores

EDWARD ABERNETHY

FRED L. ALEXANDER

GILBERT BOYER

CURTIS BROOKS

JOE F. ATKINSON

HELON BALDWIN

ERWIN BURROWS

JAMES CAMPBELL

PEGGY BARBER

KENNETH BARFIELD

KENNETH CARSON

JOHN CASON

MILDRED BATES

LEROY BEAVERS

ARVOL COHAGEN

SARA-ELLA COLLINS

WILLIAM BELL

ALBERT BILLINGSLEY

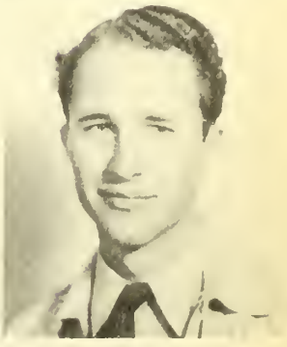

SAMUEL CONGER

L. J. CONNER

ROBERT BILLINGSLEY

BENNETT BLAKE

LAZ CORLEY

VIDA FAYE CORLEY

Sophomores

BILLIE CRAWFORD

JOHN CRAWFORD, JR.

JIMMY DORSEY

LOYD DOVER

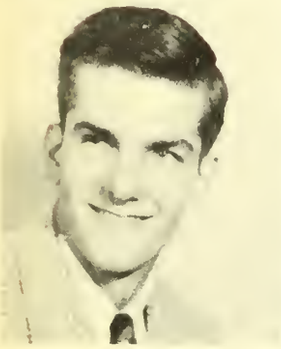

DON CROUCH

JACK CRUSE

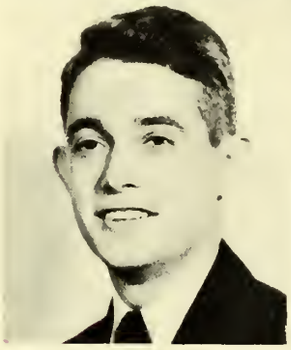
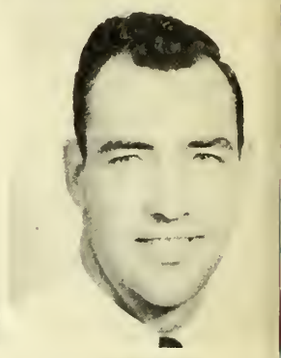

JAMES F. DUDLEY

JAMES L. DUE

BROWNIE DANIELS

FOSTER DAVIS

OPAL ELLIOTT

BILL EVANS

KATHERINE DAVIS

CECIL DEAUMAN

CATHERINE EVANS

LONNIE O. EVANS

C. C. DENMAN, JR.

FRANK DEVEREAUX

E. L. FARRELL

JOSEPH B. FARRELL

DOROTHY DILLARD

MARY RUTH DILLEN

SERENACARLIN FISHER

JOE FLANAGAN

Sophomores

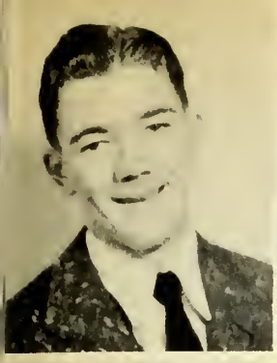

ALBERT A. FLOYD

CARL FOSTER

RAYMOND HARRISON

THOMAS HAWKINS

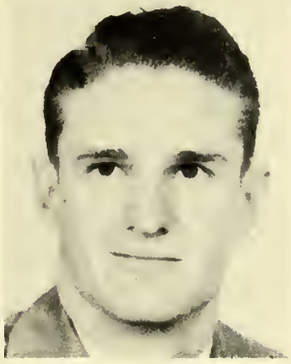

STEPHEN FRANKLIN

ALLEN FREEMAN

CHARLES HAYNES

JAMES HERRING

GEORGE GLAZENER

VERNON GLENN

A. K. HOGAN

HAROLD HOGAN

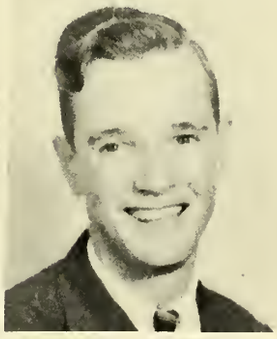

IRA GOODRICH

ELVIS GREEN

ROBERT HOGAN

MARY HOGG

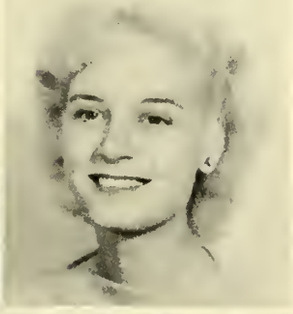

THELMA HAIRGROVE

MRS. NELWYN HANN

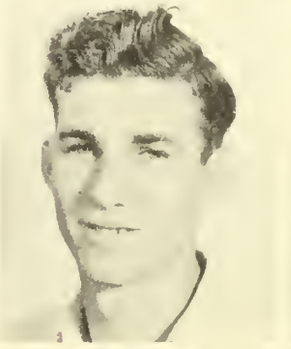

SAM P. HOOPER

BUFORD HUGHES

WARREN HANN

BOBBY HARGIS

MARIE HURST

ROBERT HUTCHISON

Sophomores

ANNIE MAE HUTSON

DAVID IRWIN

NYAL KING

GALE LEE

MORRIS W. JARRATT

JEANNINE JASPER

JIMMIE LOU LEWIS

NADINE LINDSEY

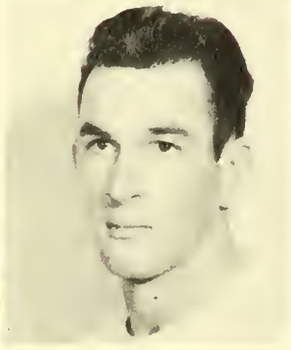

VERNON JENKINS

O. C. JOHNSON

ALBERT LONG

LaVON LOVELL

MRS. O. C. JOHNSON

TROY JOHNSON

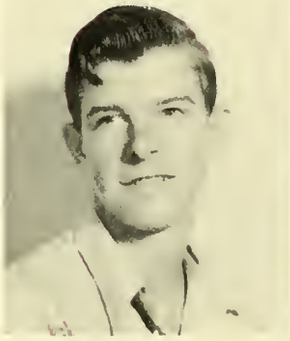
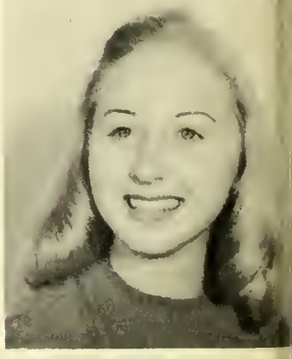

ROBERT McCURRY

DORIS McFARLING

JACK JONES

KATHERYN KENDRICK

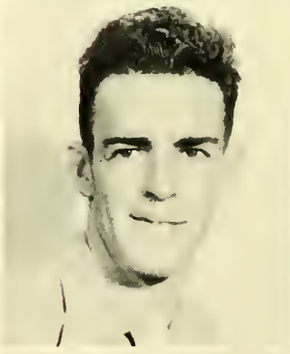

JAMES McGEE

BOB MAHONEY

GENEVA GRACE KENNEDY

ROBERT KENNERLY

GLEASON MARTIN

ROY MARTIN

Sophomores

WANDA NELLE MATLOCK

CARL MESSEC

LANORE NIVENS

SAMUELS NOONER

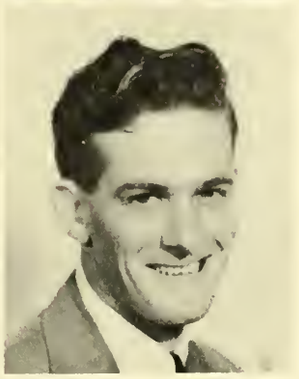

ANDY J. MODISETTE JR.

JIMMY MOORE

DILLON OLDS

GEORGE OLIVER

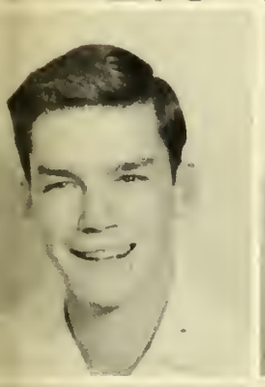

CHARLIE MORGAN

JOHN MORGAN

JOHN G. ORTON

FRANK PARKER

SAMUEL F. MOSES

R. H. MOSS JR.

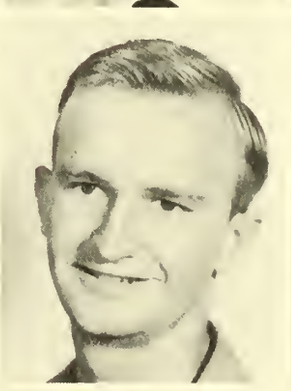

KENNETH PARMLEY

CECIL PARRISH

HUBERT MOTT

BILLY MUCKLEROY

WILLIAM PARRISH

JOSEPHINE PARROTT

RICHARD MUCKELROY

ODELL NICHOLS

LUCILLE PEEBLES

IRENE PERKINS

Sophomores

JOE R. PERKINS

MARJORIE PERKINS

NELSON RUSCHE

NELDA SAPPINGTON

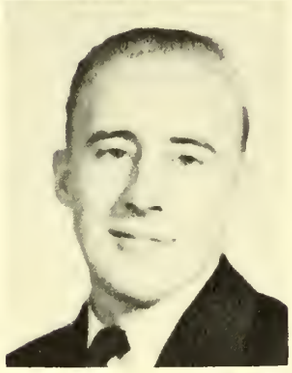

R. Q. PERKINS

ARCHIE PICKETT

LEO SAVAGE

JOHN L. SCHMIDT

LILLIE MAE RACE

JAMES H. RAINBOLT

JAMES SHARP

CLYDE SHEFFIELD

W. C. RAINBOLT

GRACE RICHARDS

RAYMOND SHINDLER

ROBERT SHINDLER

NORMA FAY RIDER

VICTOR ROPER

DOROTHY SIMS

RUFUS SMITH

W. F. ROSS

WILLIAM F. RUNNELS

EVELYN EARL SPROTT

GENE STEWART

Sophomores

HOWARD STONE

VALERIE STRICKLAND

CLOIS WALKER

CLAUDIE RAY WATSON

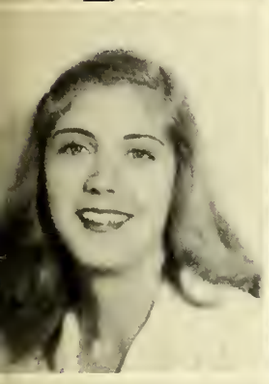
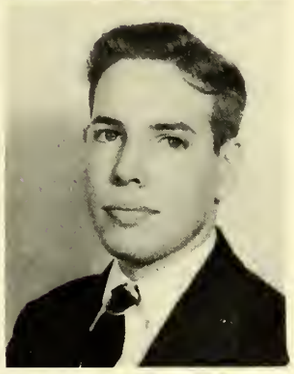

BETTY STRIPLING

DENNIS SULLIVAN

CHARLES WEIMER

PERCY LEE WHALEY

CHARLES SUMMERS

EMILY LOU SUMMERS

HELEN WHITE

IRA WIGGINS

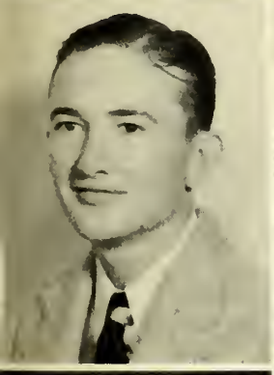
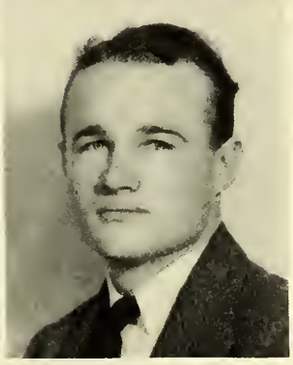

BILLY TAYLOR

JAMES TAYLOR

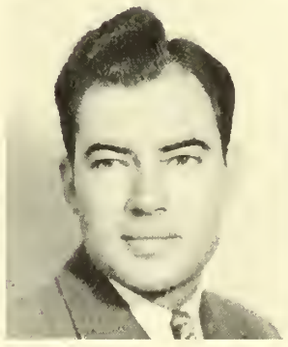

GLYNON WILLIAMSON

PAULA GENE WILROY

BERNICE TRAVIS

CLIFFORD TREVATHAN

JOHN V. WILSON

BETTY YARBROUGH

JAMES TURNER

ROBERT VINSON

JACK YEOMAN

BURNEY YOUNG

AFTER HOURS

Class of 1950

50

CLASS OFFICERS

★

PRESIDENT – LEWIS T. BUCKNER
1ST SEMESTER

PRESIDENT – BILLY G. NICHOLS
2ND SEMESTER

VICE-PRESIDENT – WILLIAM BRIGHTWELL

SECRETARY-TREASURER – DORIS BROOKS

SPONSOR – MR. LAWRENCE FRANKS

Freshmen

ROBERT ADAMS

JOHN AINSWORTH

CLEVELAND ANDERSON

DONALD ARNETT

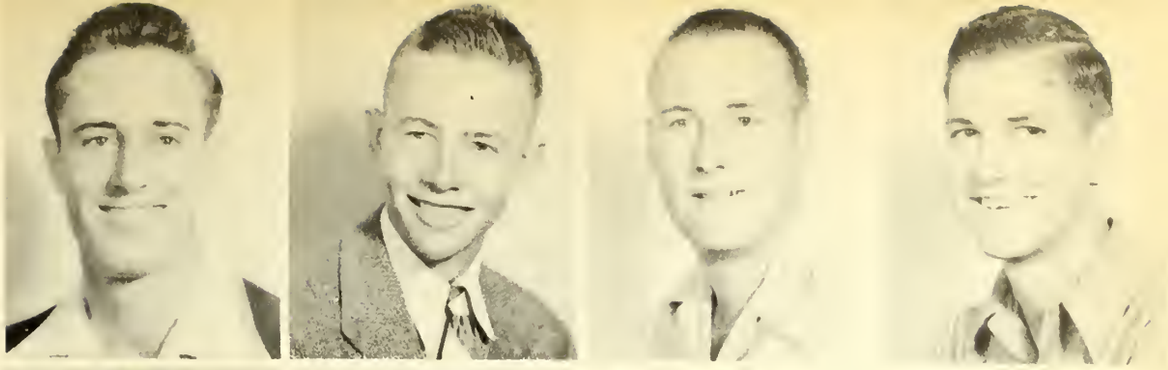

AUBREY ASBY

THOMAS ASHLEY

ELVYN BAKER

LORENE BAKER

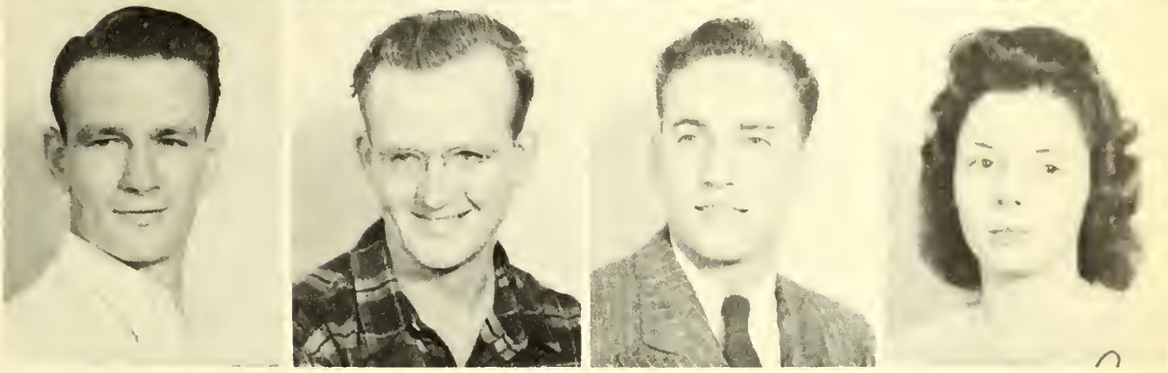

DORIS BALLENGER

BRENT BANE

JAMES BANKS

MARTIN BARRINGTON

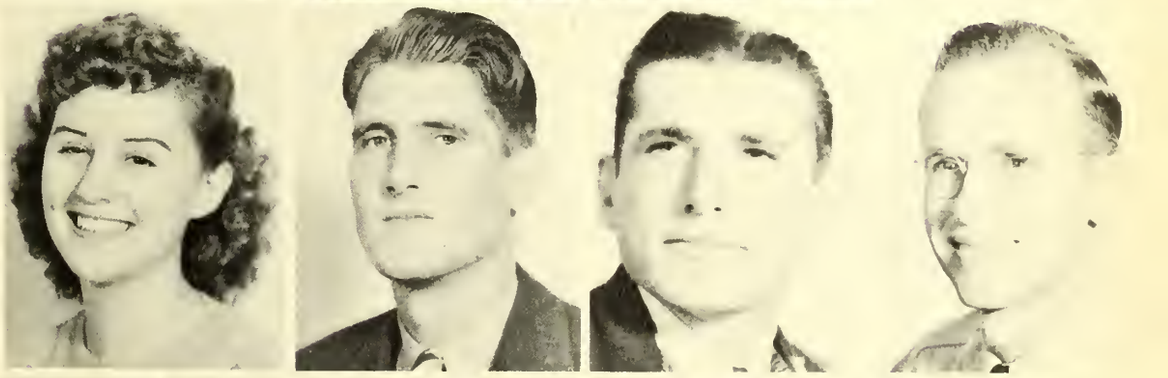

TWYLA SUE BAXTER

CHARLES BECK

ROBERT BEDDINGFIELD

LOUISE BILLS

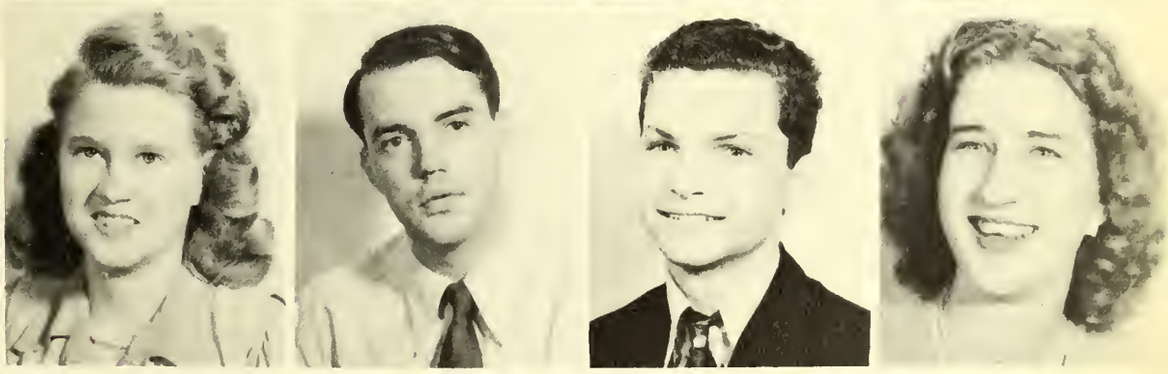

CHARLES BIRDWELL

ROBERT BIRDWELL

KING BLAKE

SAMMY SLAYDON

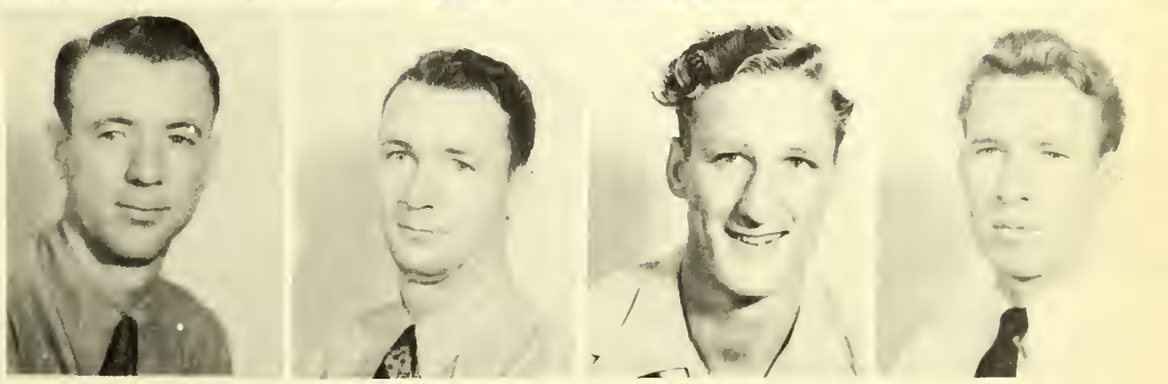

JOE BODINE

CARROLL BONNETTE

CHARLES BOOZER

RAYMOND BOUNDS

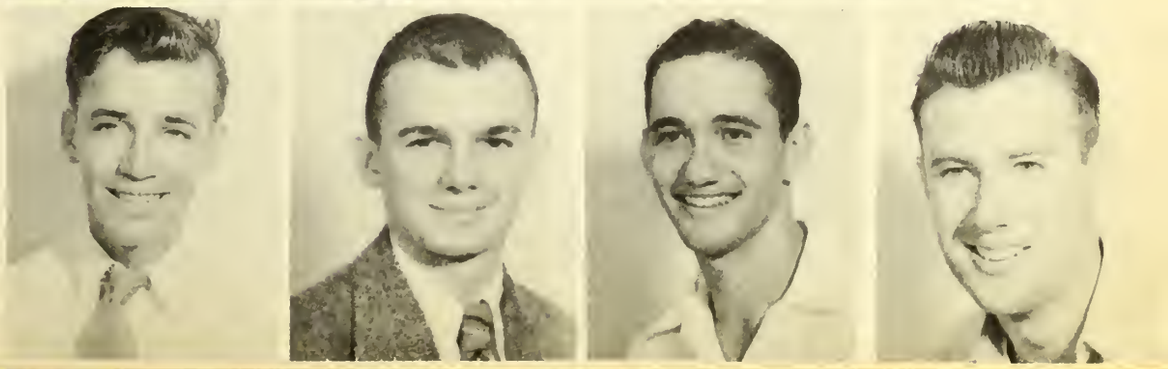

Freshmen

JOHN BOWLING

CALVIN BOWDEN

EDWIN CURRY BOYNTON

ILA RAY BRADSHAW

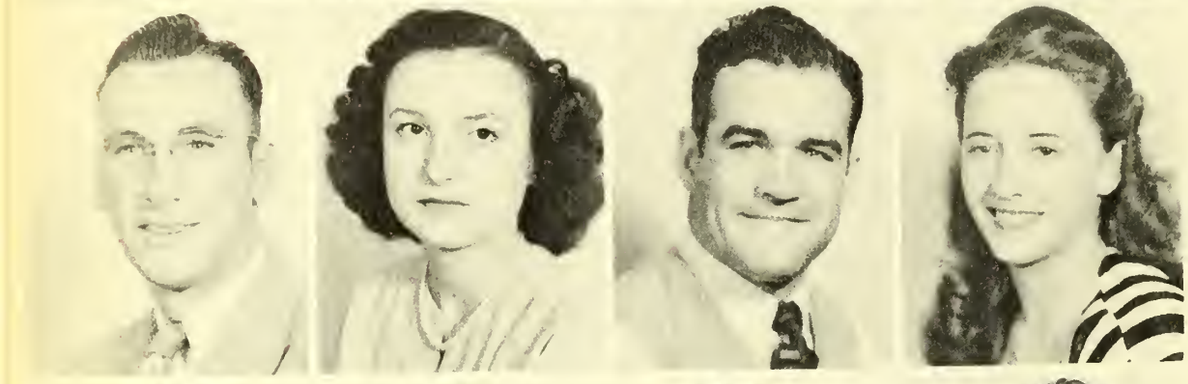

LESLIE BRADSHAW

LERA BREVELL

WILLIAM BRIGHTWELL

ELAINE BROADFOOT

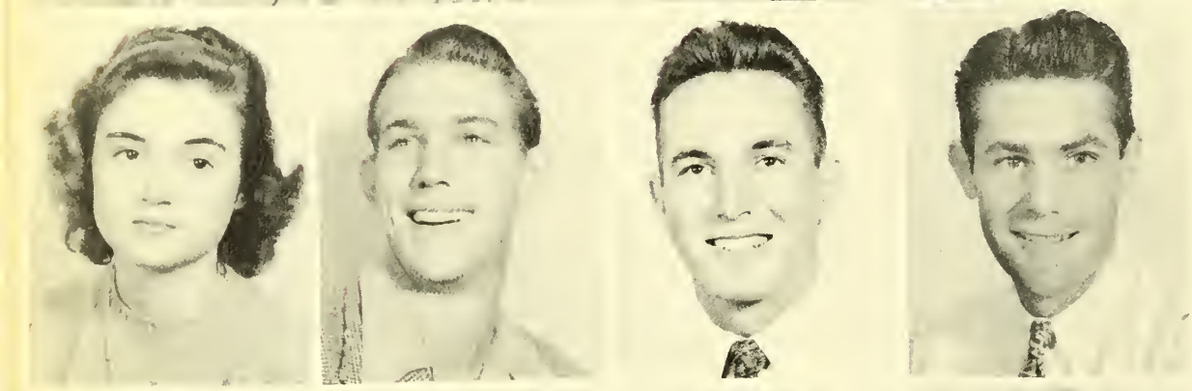

DORIS GENE BROOKS

JERRY BROWN

LEWIS BUCKNER

JULIAN BULLOCK

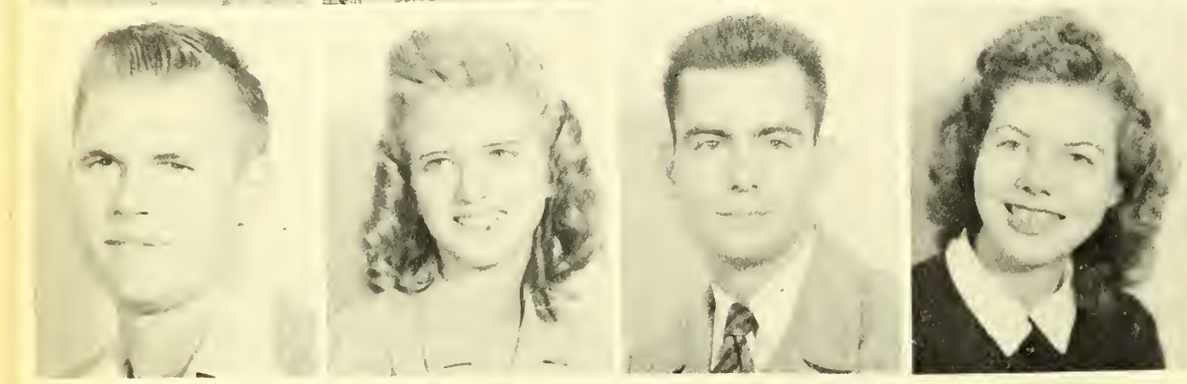

PERCY BURK

SUE BURNAMAN

CARL BURROWS

ROSE BYRNE

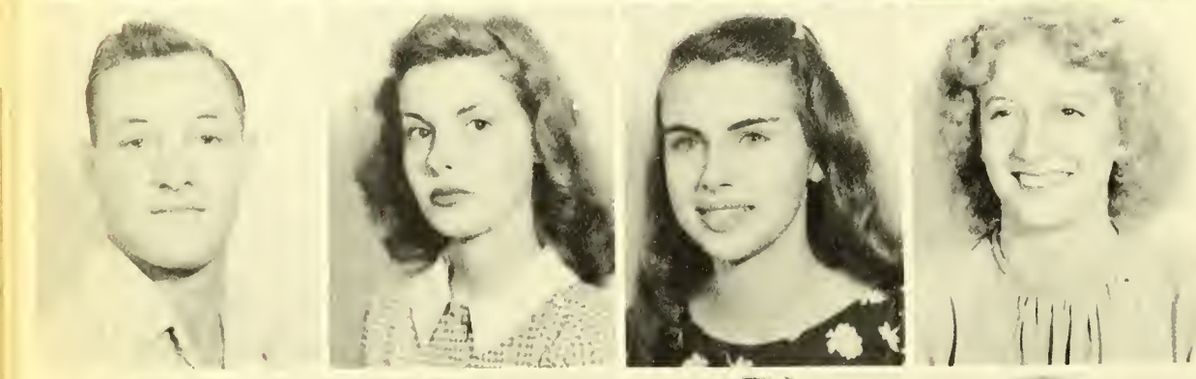

GORMAN CARRIKER

HAZEL CAVENESS

DOROTHY CHAMBERS

JEAN CHAPMAN

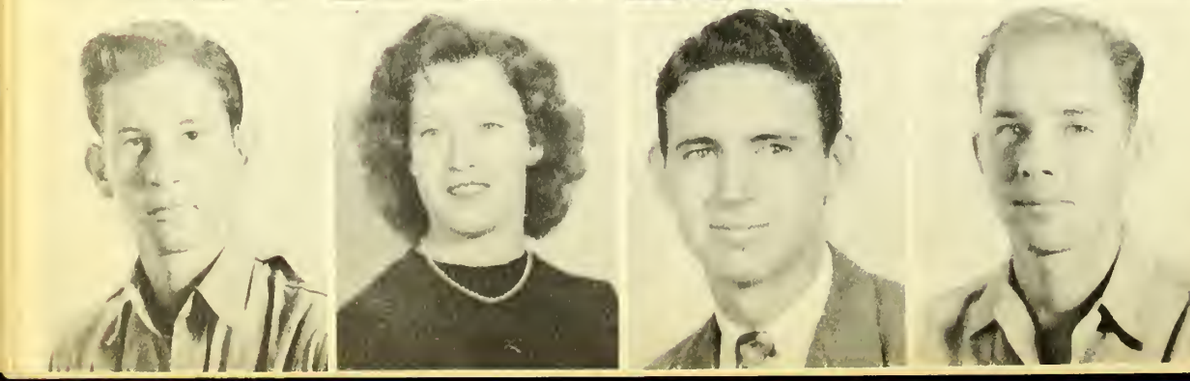

WILLIAM D. CHAPMAN

ALICE JOYCE CHANDLER

JOHN CHANEY

JOE EVERETT CLINTON

Freshmen

JAMES COCHRAN

CECELIA COLLINS

SAM COLLINS

JOHNNIE CONNALLY

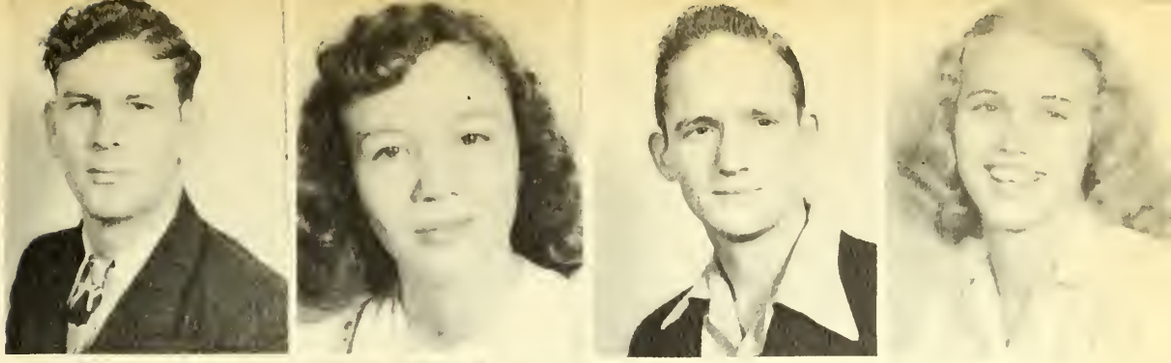

BETTY JEAN CONNER

MRS. JANICE CONNER

MARY ELIZABETH COONEY

BENNIE COOPER

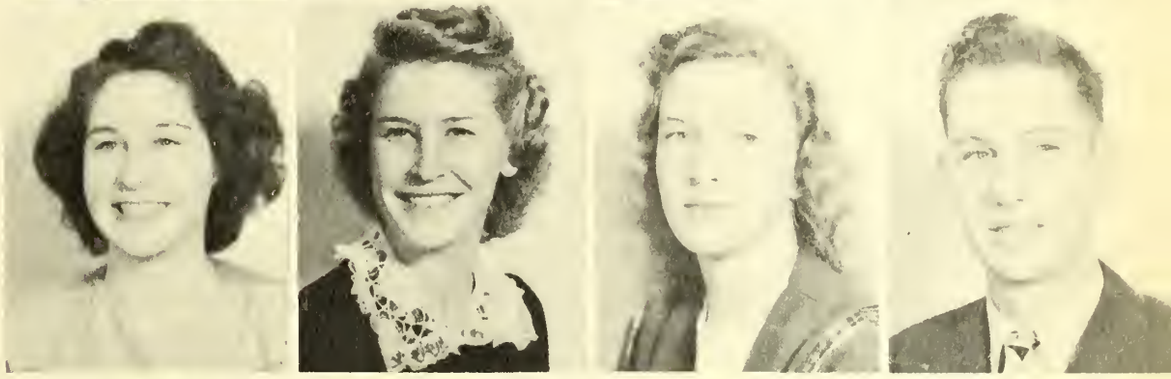

J. B. COOPER

WILLIAM COOPER

NELWYN CORDELL

JIM COWART

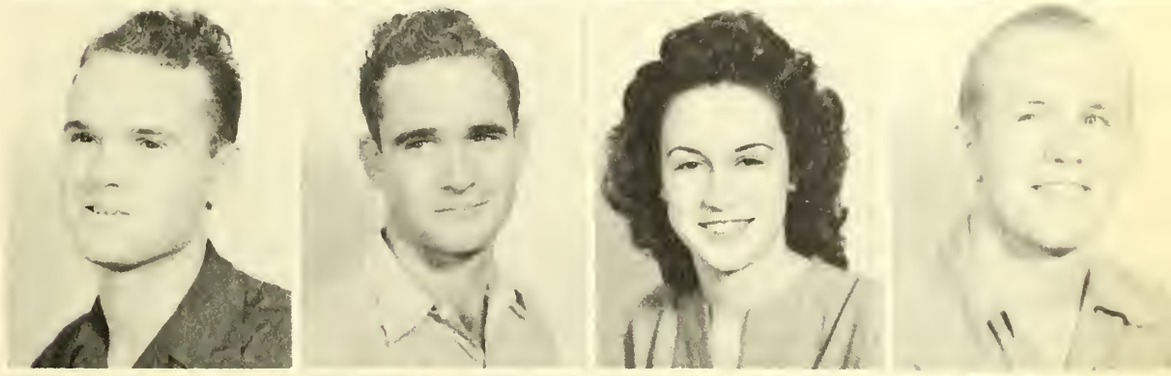

O'NEIL CRAWFORD

J. G. CRENSHAW, JR.

MARVIN DAVENPORT

BENNIE JANE DAVIS

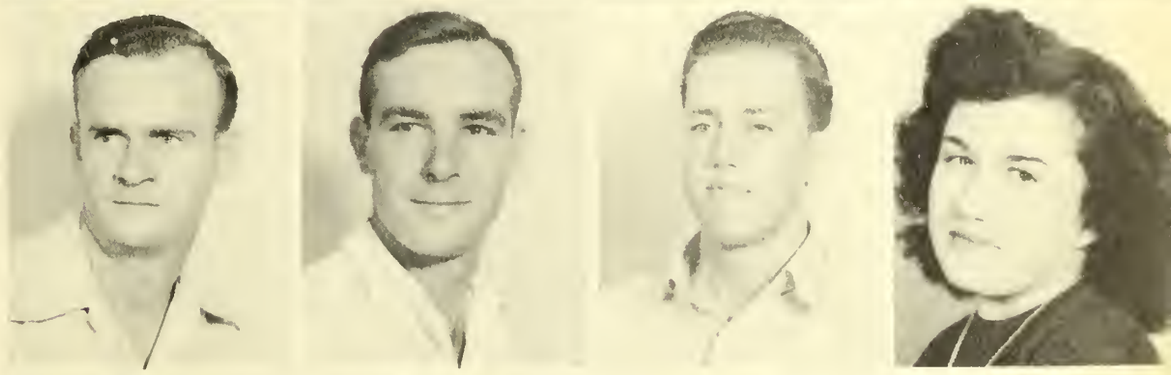

ELDON DAVIS

LUD DAVIS

WELDON DAVIS

HENRY DISHBURGER

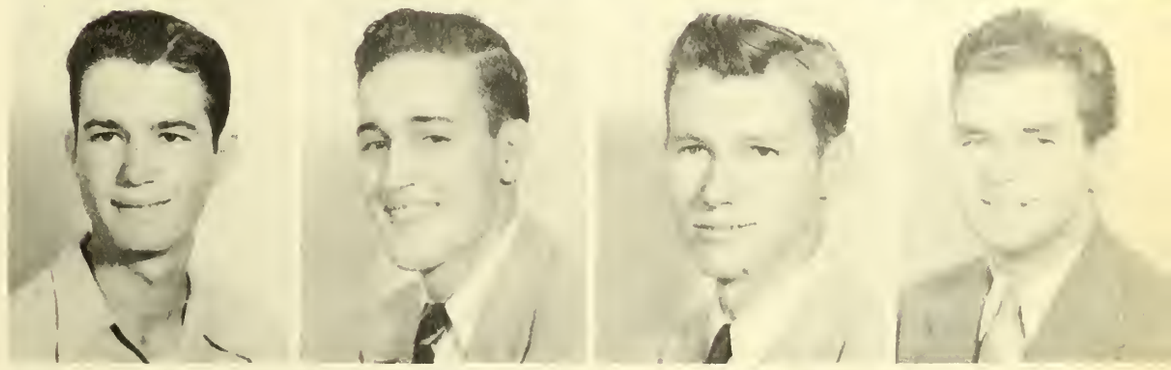

NOAH DORMAN

ROBERT DRUCKHAMMER

JOHNNY DOUGLAS

DARWIN DUDLEY

Freshmen

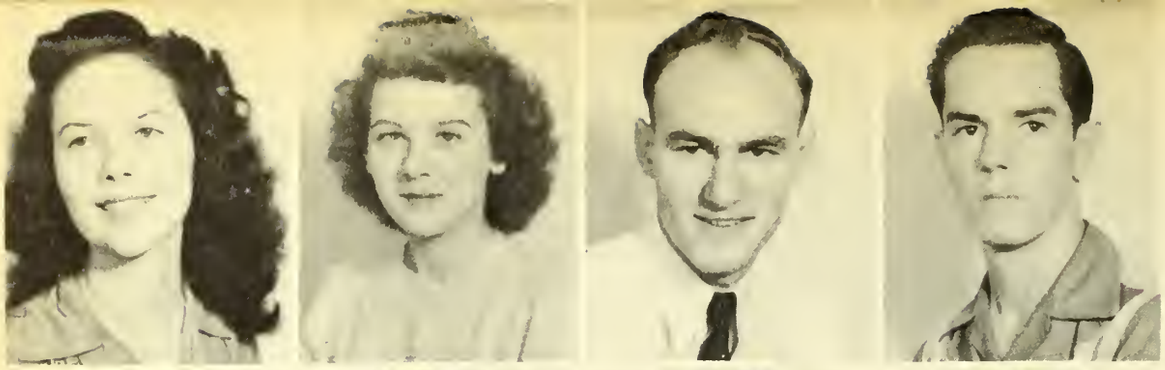

JACK DUFF

JERRY DUNKIN

S. J. EARLE

BOBBY ELLINGTON

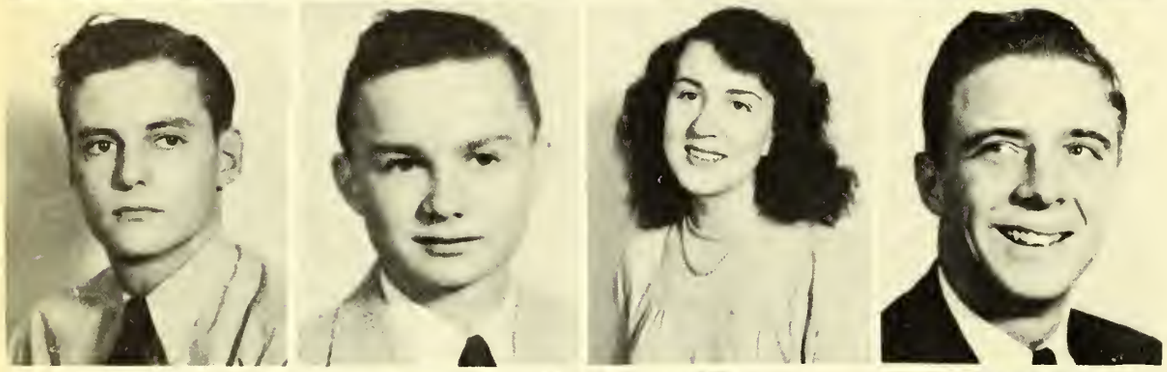

JIMMY ERWIN

MILLER ERWIN

THELMA EVANS

NEIL FERGUSON

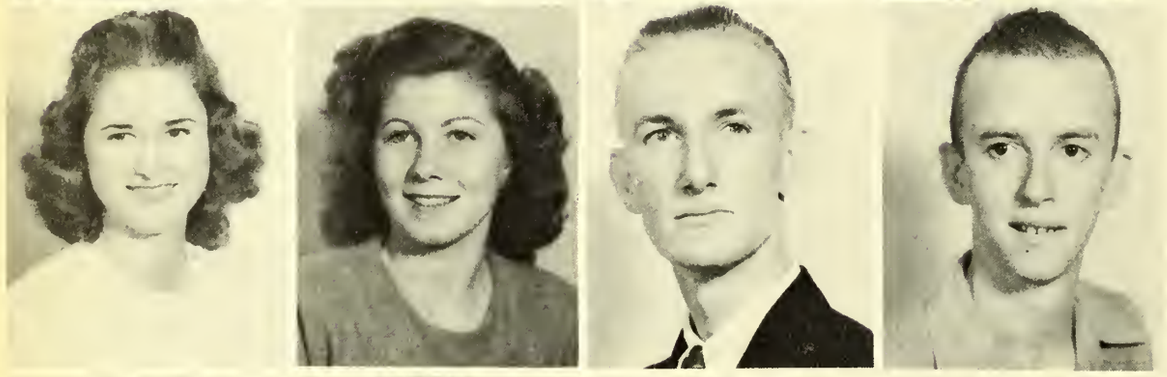

FLEDA FORD

SHIRLEY RAY FOSTER

OSCAR FREDERICK

FRED FULLER

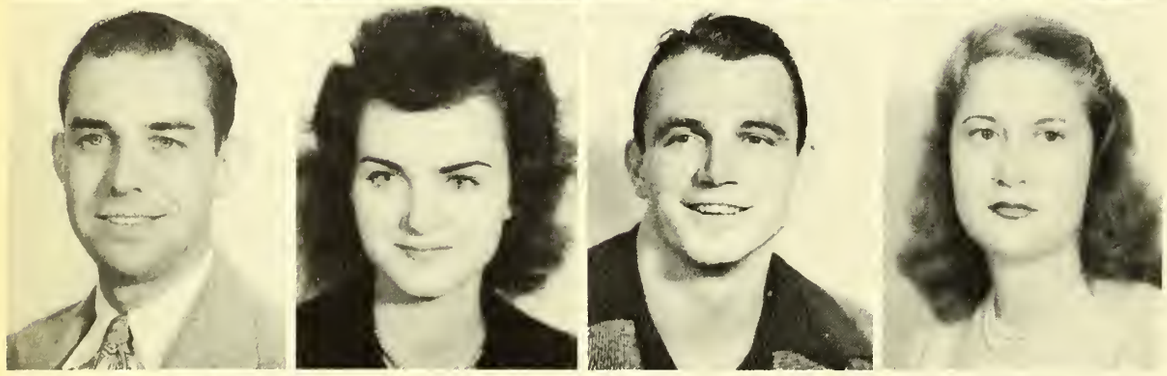

RUDOLPH FULLER

DOROTHY FULTS

BILL GARNER

JANE GEEN

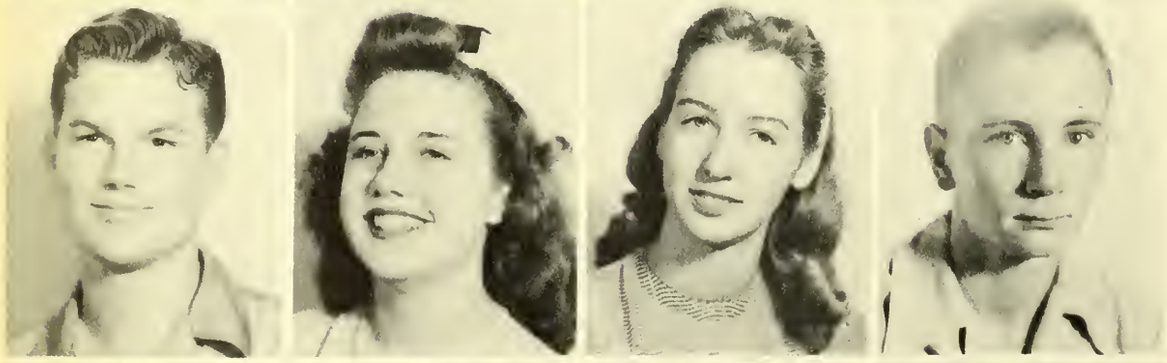

EDWARD GENTRY

NAN GILES

REY GLAZENER

DAVID GOBLE

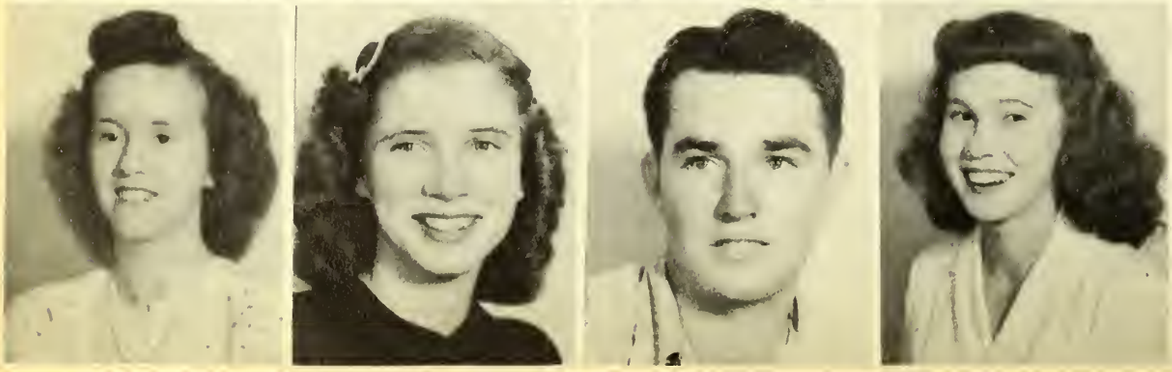

CLYDELLE GOINS

JANE GOODRICH

CLYDE GRAVES

LAURINE GRAY

Freshmen

JEANNINE GRIFFIN

PAUL GRIFFITH JR.

GEORGE GRIGSBY

LARRY GUINN

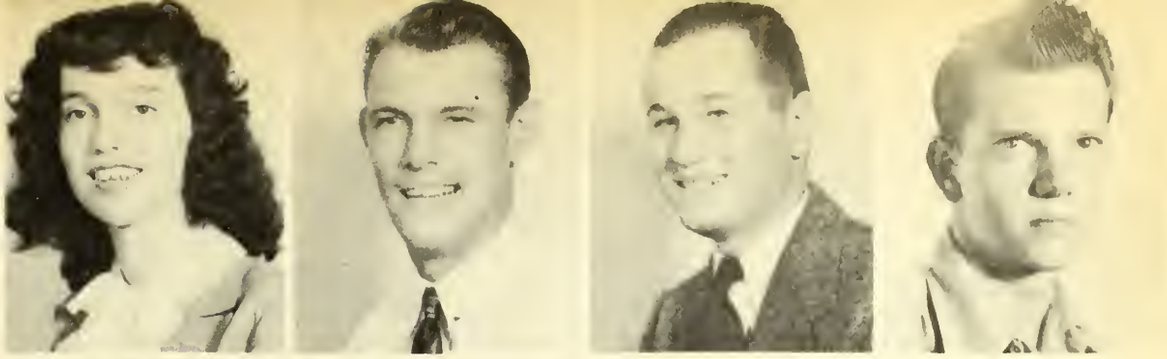

BASIL HAIRGROVE

MAURICE HAIRGROVE

JAMES W. HALEY

AUDRIE HALL

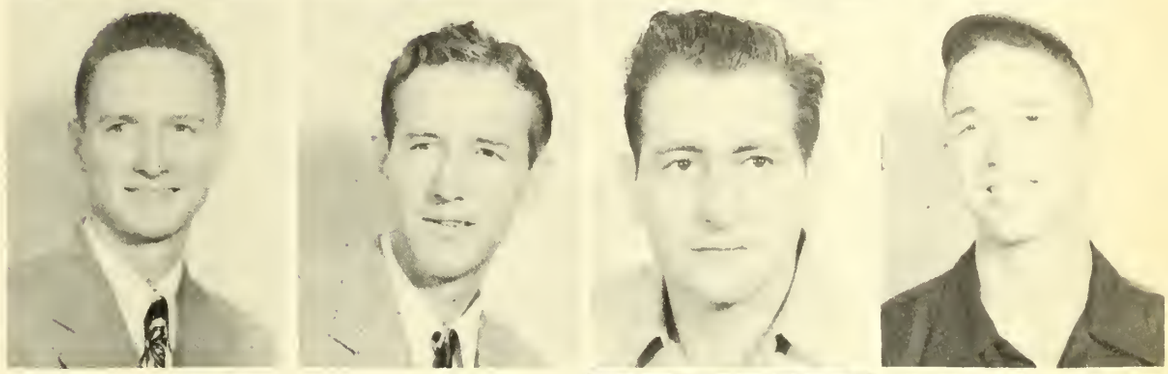

WILEY HARDY

WILSON HARDY

ANNE HARTT

TOMMY HERRINGTON

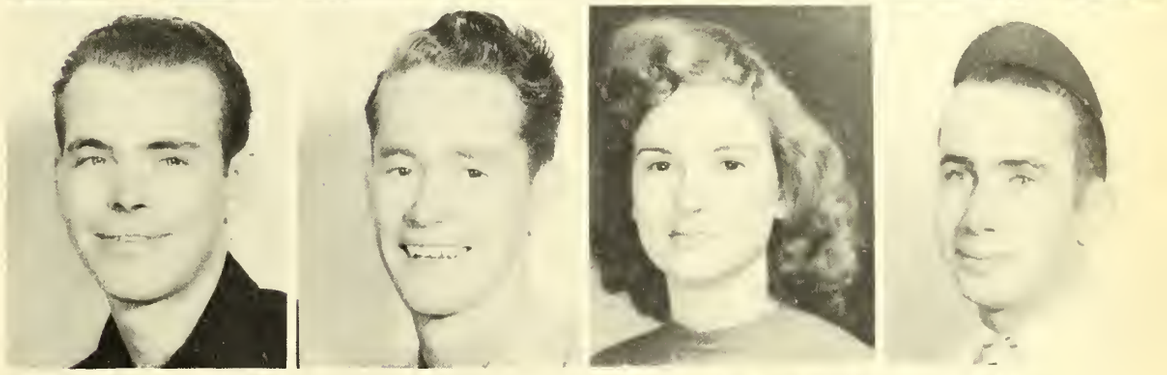

SAM T. HOLT

ROBIN L. HOOPER

MRS. SAM HOOPER

BUFORD HUGHES

O. R. HURST

JOLINE IVY

CECIL JAMES

MARY HELEN JEFFREY

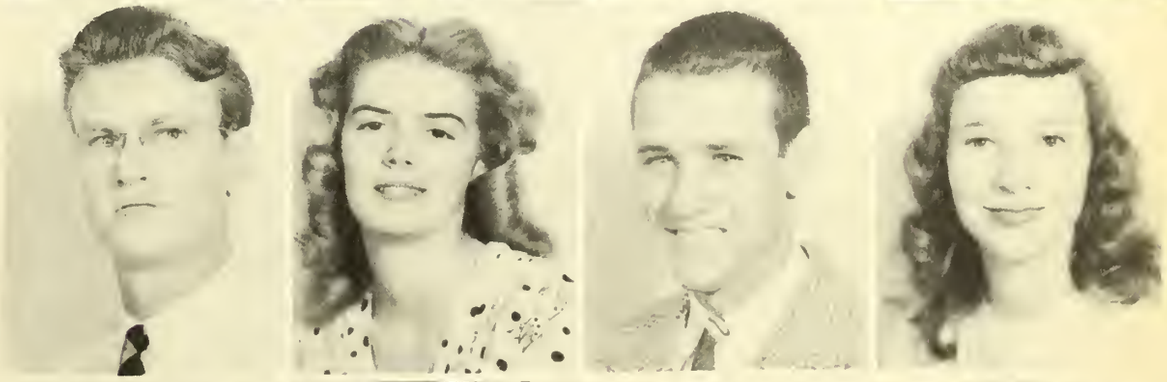

ALFRED JERNIGAN

WILMOTH DORICE JOHNSON

J. W. JONES

MARIAN JONES

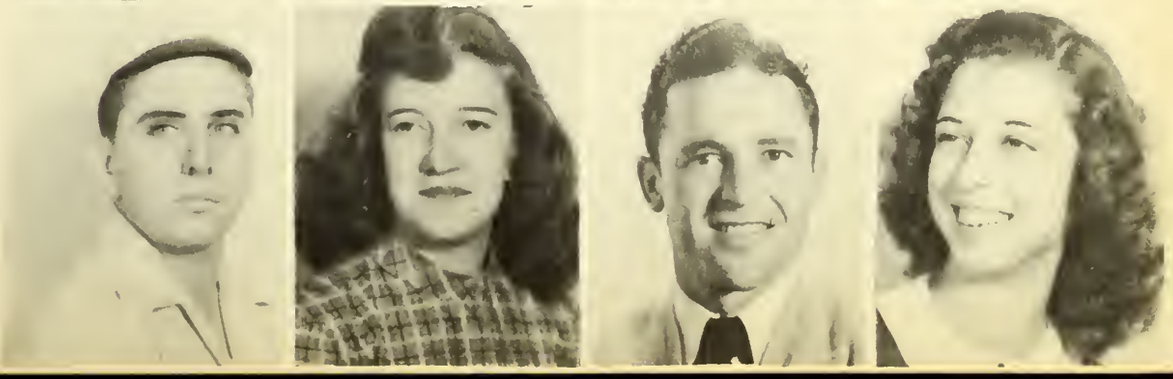

Freshmen

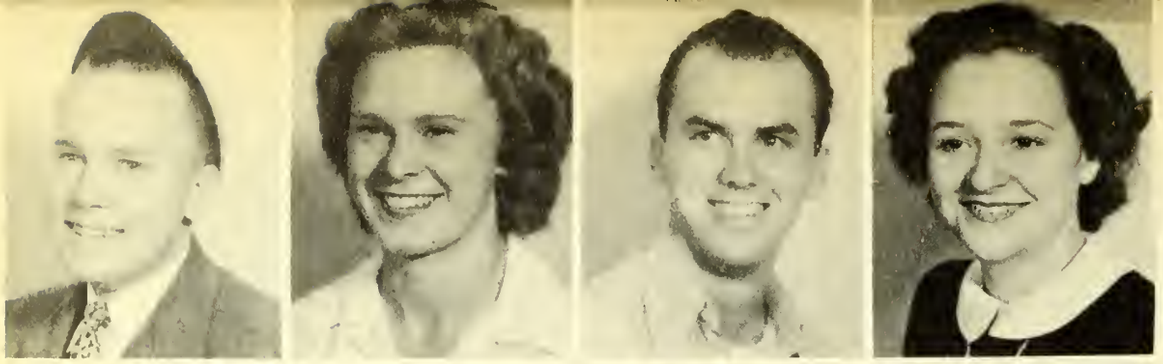

PHIL JONES

JEANNINE KAISER

BERT KARRER

PATSY KELLY

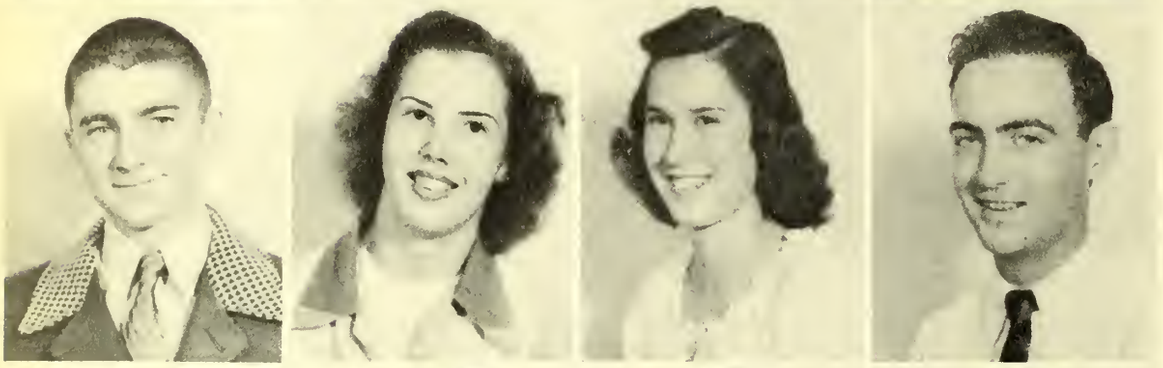

LUKE KENNEDY

BILLYE JO KING

IRIS KING

JOSEPH KING

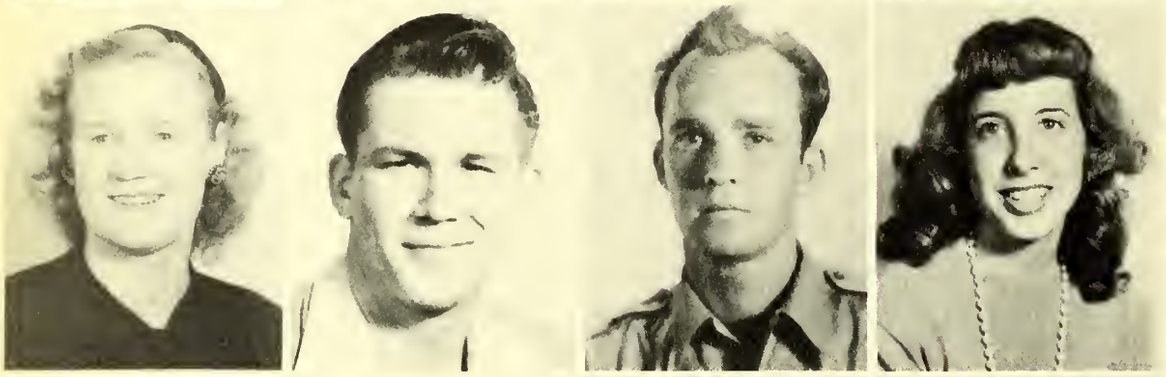

BETTY LANDERS

WILLIAM LANGFORD

WILLIAM LAWLER

BETTY LEE

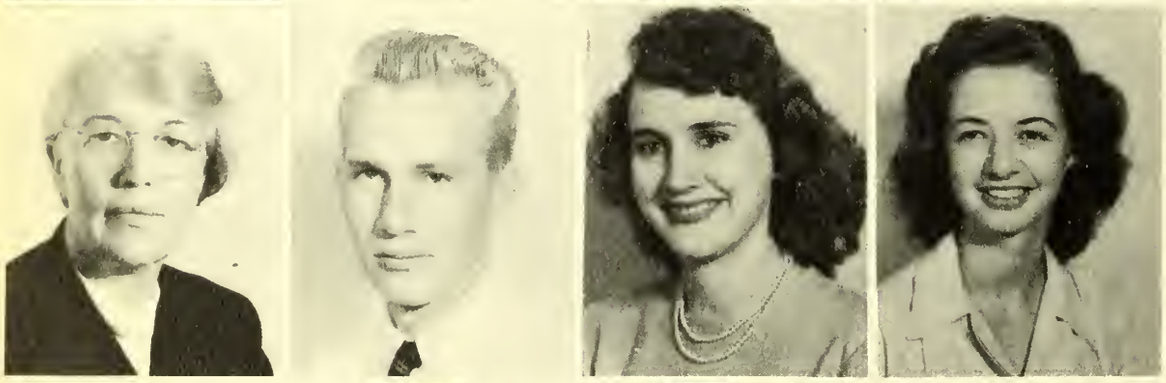

MIRIAN LEE

LYNN LILLY

MADELINE LILLY

DONALENE LINDSEY

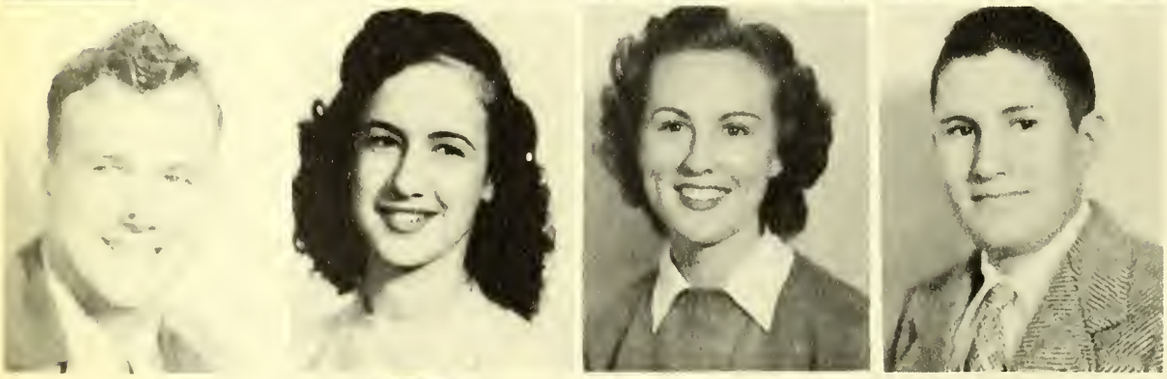

STANLEY LINDSEY

MARGARET LOKEY

PAULA LOW

CLYDE LOWE

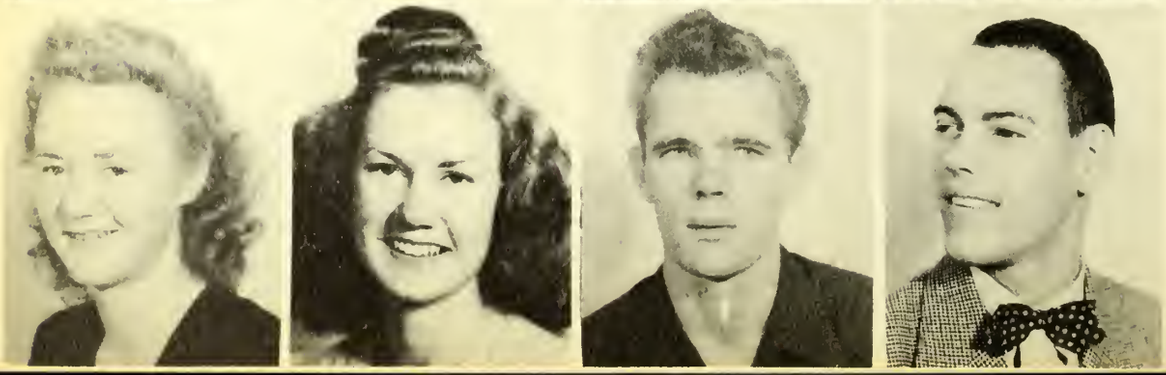

LOU ADA LOWRANCE

SOPHIA LOWRANCE

NORWOOD LOWERY

JOE LOWRY

Freshmen

CECIL LOY

HOMER LOYD

JAMES LUMPKIN

DORTHA LUNDAY

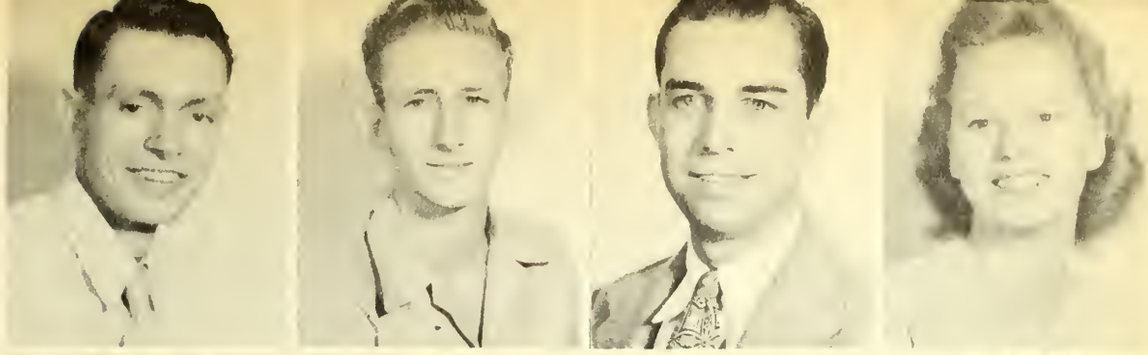

LEE LUNDY

WILBURN LYNCH

FRITZ McCAMERON

FRANK McCLAIN

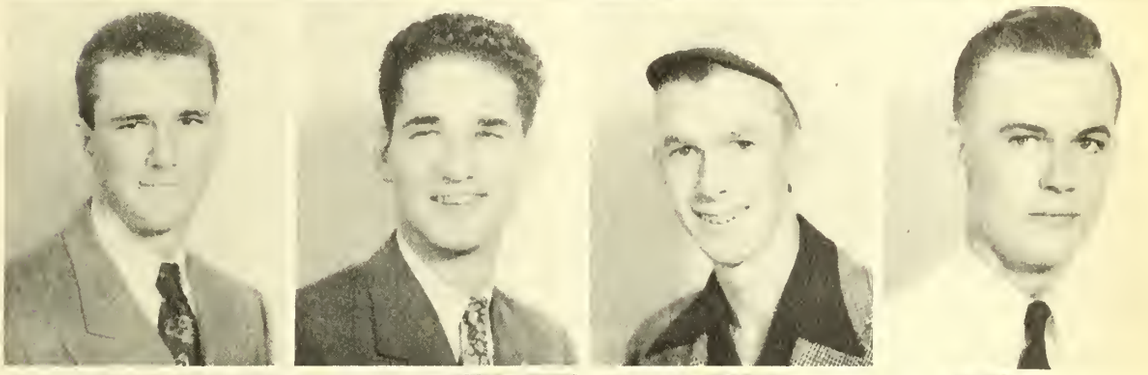

DON McCULLOUGH

D. W. McENERY

LOUELLA McGEE

VENSON McGEE

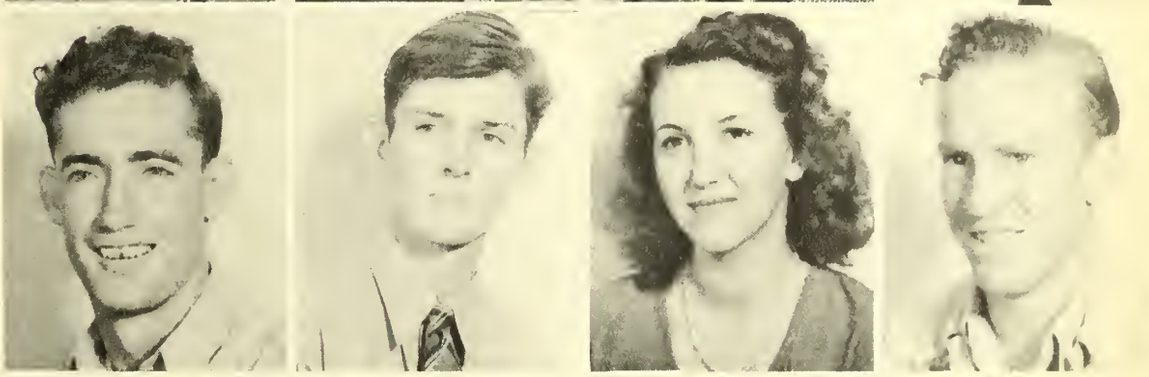

OLIVER McKAY

BETTY McKINNEY

RALPH McKINNEY

CHARLES McLEROY

CHARLOTTE McMILLAN

FRANK MADDEN

MARY LEE MANGHAM

R. E. MARCONTELL

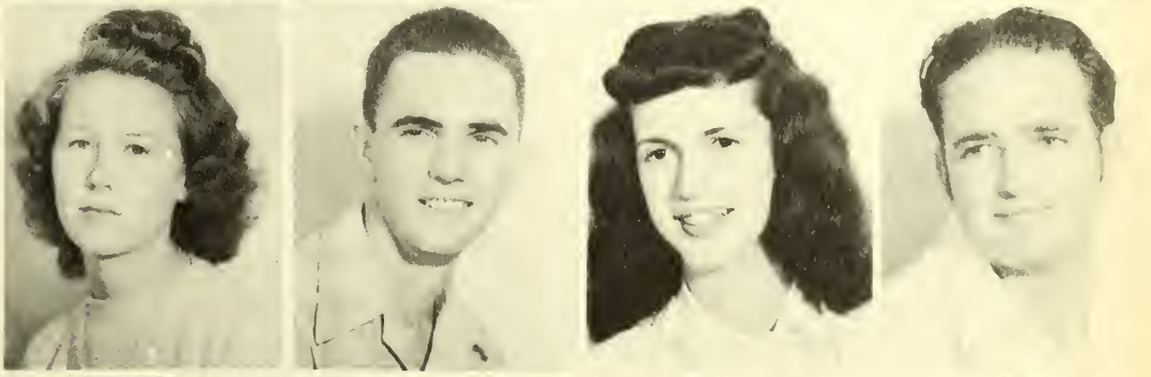

FRANK MARTIN

CHARLES MARTINDALE

ARCHIE MASTERSON

LORNE MAYBERRY

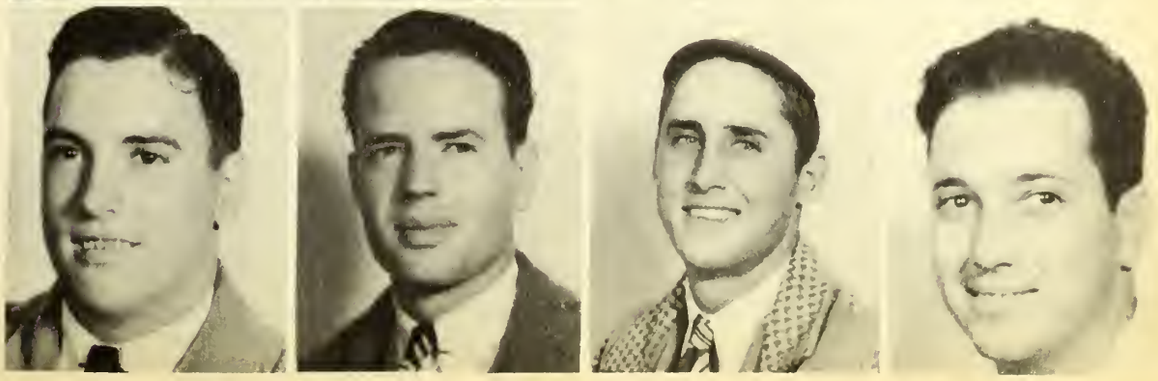

Freshmen

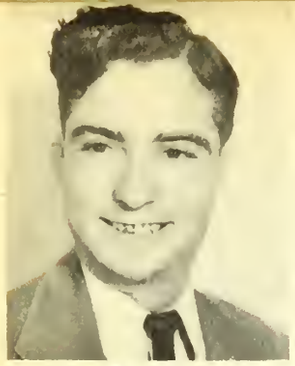

ARTHUR MEADOWS

WEBB MELDER

THOMAS MERIWETHER

ELEANOR MILES

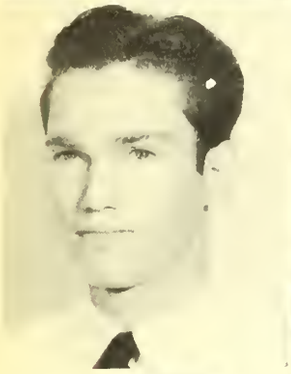

MARTELL MILLS

JOHN MINTON

RAY MIZE

ROBERT MOLLOY

ED MOONEY

DEA MORRIS

JANE RUTH MORRISON

E. H. MULLINS

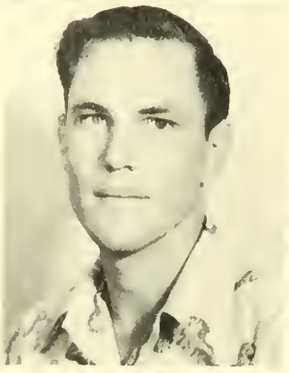

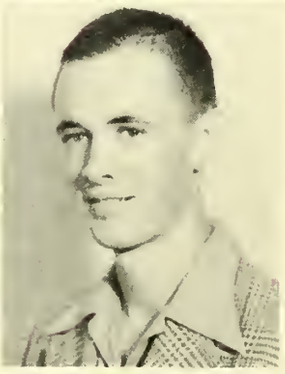

THOMAS MURRAY

HOWARD NAIL

JEANNINE NEILL

CHARLES NEUVILLE

HARRY NOBLE, JR.

MARY JEAN OLDS

HERBERT OLSEN

ROSE O'QUINN

RICHARD OWENS

HOWARD RAY PAGE

CHARLES PARKER

JANIE PARRISH

Freshmen

RUTH PARROTT

JAMES PARTIN

DONALD PATTERSON

ODELL PELHAM

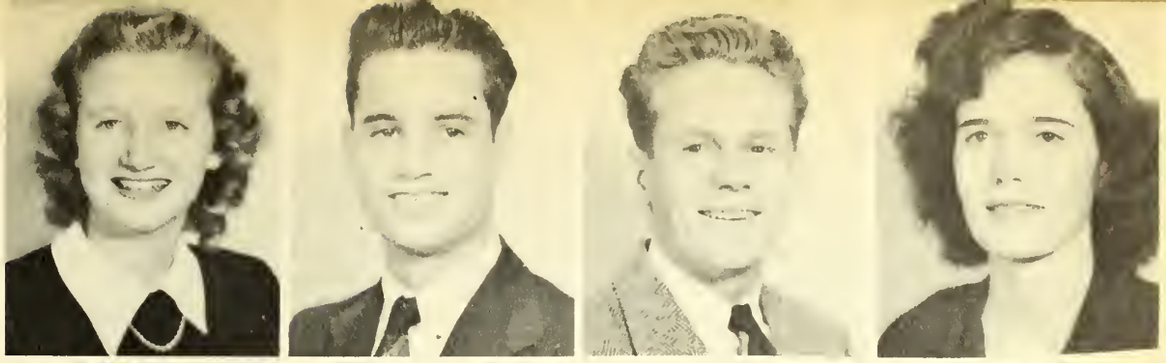

MORRIS PENTECOST

JAMES PERMENTER

C. O. PERRY

DONALD PERSON

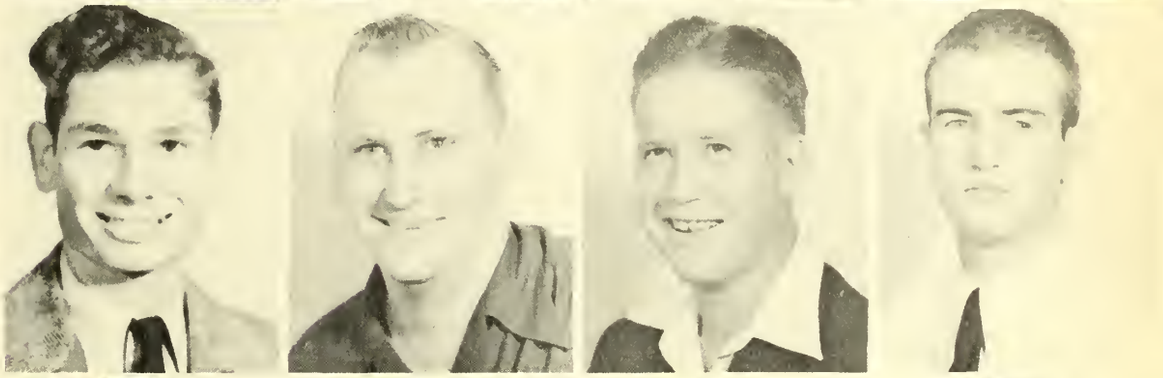

HOWARD PETERS

CARLA PETTEY

CHARLES PIERCE

JACK PIERCE

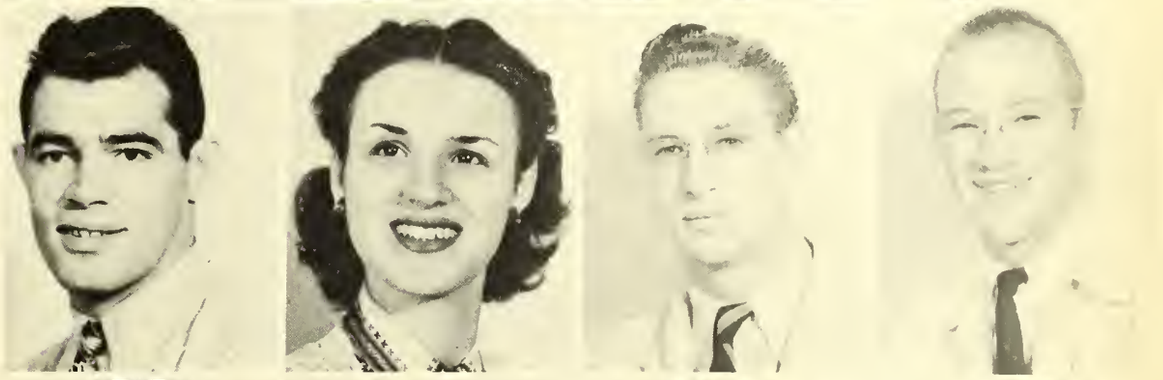

MARGARET POTTS

FRANK PRICE

MARTHA PRICE

JIMMIE PRICKETT

KENNETH RAMBIN

ANNE REESE

BILLIE JEAN REEVES

ROBERT REID

CHARLES REYNOLDS

HARRY RICE

RAYMOND RICE

CYRIL ROBERTS

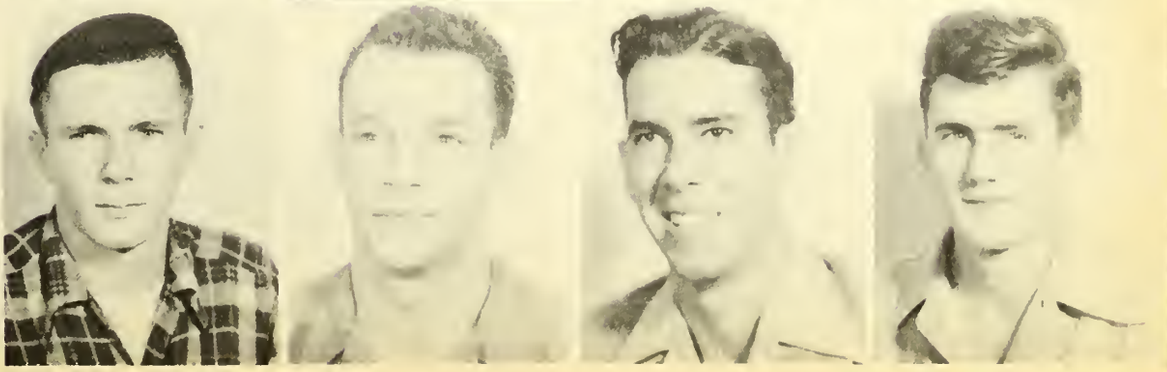

Freshmen

BILLY JACK ROBERSON

THOMAS ROEBUCK

LUNSFORD ROGERS

BETTY ROTAN

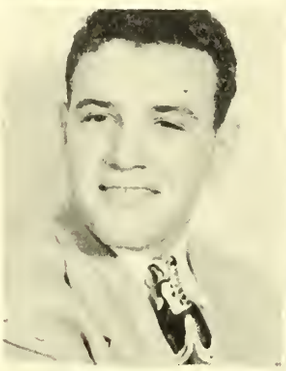

JACK SALTER

WILLIAM SATTERWHITE

JACK SCOTT

ELWIN SEAGO

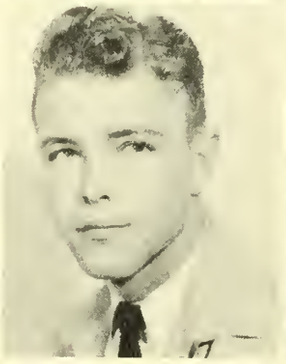

BOBBY SELDEN

BILLY SHARP

JOHN LEE SHOFNER

PATSY SIMMONS

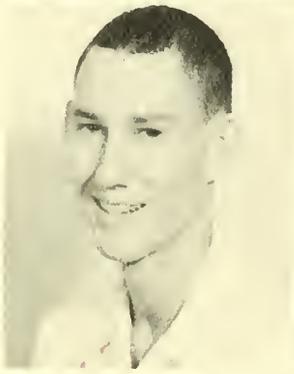

CHARLEY SLAUGHTER

GERALD SMITH

HAROLD SMITH

MERLIN SMITH

GARVIS SMITHHART

LENARD SOWELL

T. C. STEPHENS

VIRGINIA STEPHENS

BETTY STEPHENSON

BILLY STEPHENSON

E. O. STEVENS

JOHN STOTTS

Freshmen

HOWARD STRAILY

ORLAND STRICKLAND

MORGAN STRONG

FRANK STROTHER

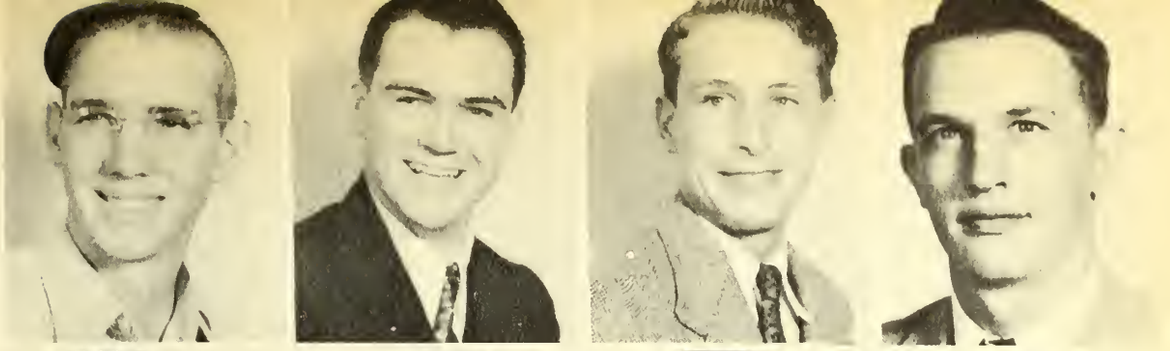

JACKIE STROTHER

J. B. STUBBLEFIELD

ROBERT SWITZ

OLIVER TALMADGE

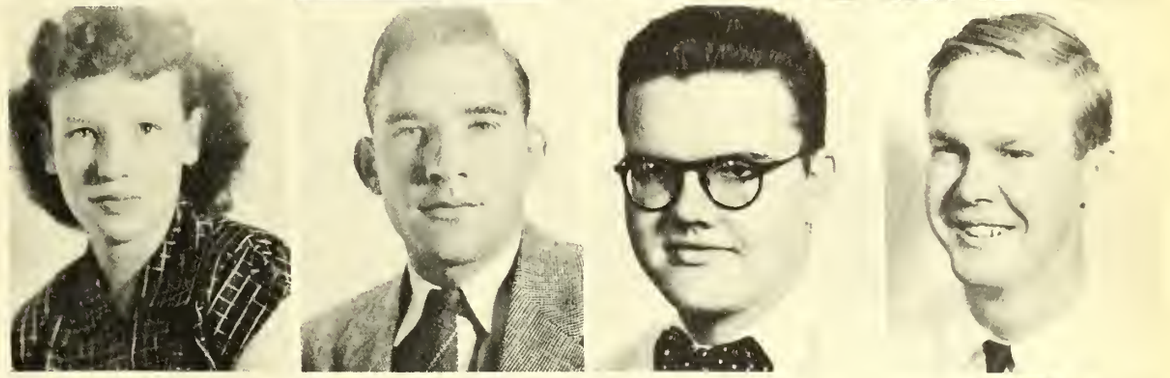

RAYMOND TATUM

CHARLES TAYLOR

EDWARD TAYLOR

ELAINE TAYLOR

JOHN TAYLOR

LES TAYLOR

DOLLIE THAMES

LEWIS THOMAS

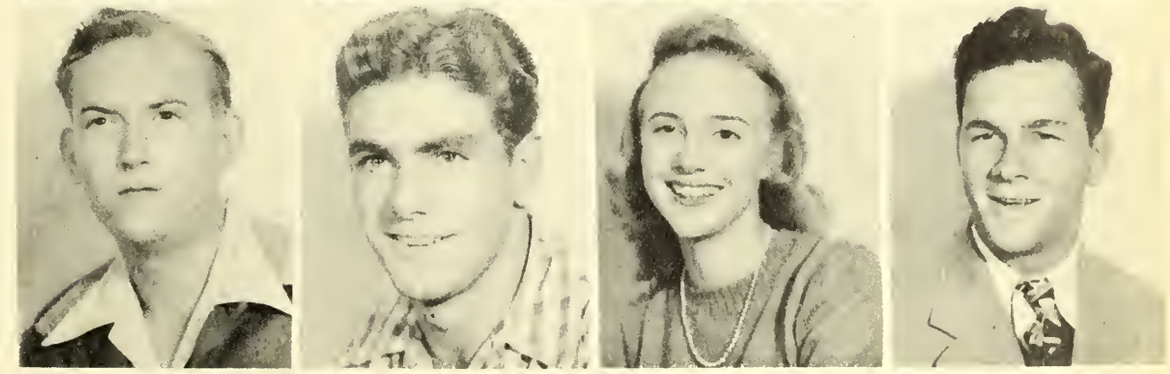

A. J. THOMPSON

BETH THOMPSON

BILLY THOMPSON

JAMES THOMPSON

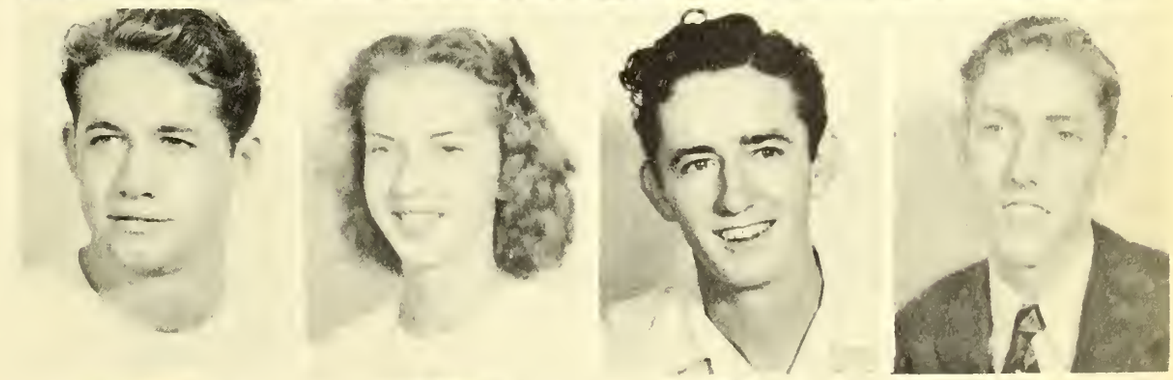

ROSE MARIE THOMPSON

IRVIN THOMSON

MARY THURMAN

CECIL TOWNSLEY

Freshmen

JOAN TOWNSEND

MAUDELIA TREVATHAN

DARLINE TUCKER

G. W. VALENTINE

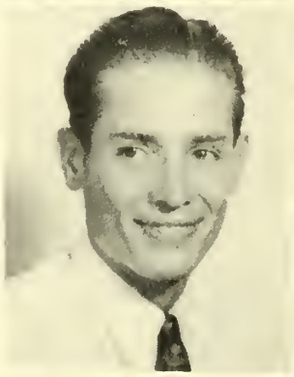

JAMES A. VEST, JR.

A. F. VICKERY

BEN M. WALLACE

ELIZABETH WALLACE

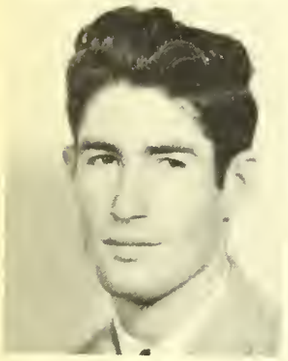

JAMES WALLACE

PATRICIA WALLACE

BILLIE WALTON

FLOYD WATSON

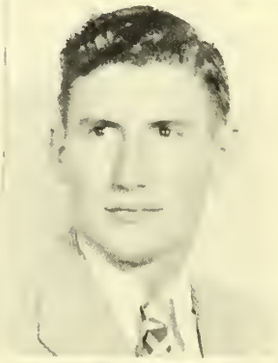

GEORGE WATSON

LOUNEITA WATSON

DOROTHY WEATHERLY

LATHAM WELLS

LOWELL WESTMORELAND

JAMES WHITAKER

JANIE LOU WHITE

TOMMIE JEAN WHITE

JAMES WHITLEY

JOHN WHITTON

JIMMY WILKINS

CHARLES WILLIAMS

Freshmen

RAY WILLIAMS

ROSCOE WILLIAMS

BILL WILLINGHAM

H. W. WILSON

JAMES WISE

TED WISENER

ALMA WOODHAM

BILLY TROY WRIGHT

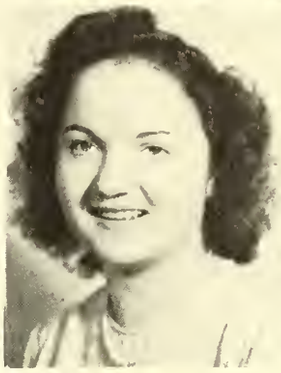

DOROTHY JO WRIGHT

M. C. YOUNG

LAFFELLE YOUNGBLOOD

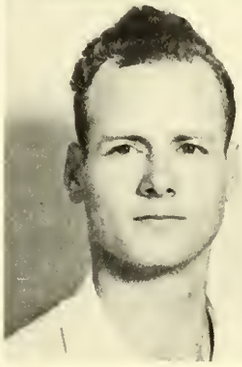

STUDENT BODY
PRESIDENT
CAROLINE
THOMPSON HILL
AWARD
SCHOLARSHIP
ALPHA CHI
WHO'S WHO
STUDENT
CONGRESS
CHEER LEADERS

Leadership

A
TES

VOTE

PRESIDENT OF THE STUDENT BODY

GENE RHODES

The president of the student body is chosen each spring for the following year by popular vote of the student body. That person chosen must be an eligible member of the senior class.

Gene Rhodes has been an excellent leader in his capacity as president of the student body, and has made outstanding contributions to the progress of Stephen F. Austin.

CAROLINE THOMPSON HILL AWARD

CAROLYN MUCKLEROY

The Caroline Thompson Hill Award was presented this year to Carolyn Muckleroy, editor of The 1947 Stone Fort, who has manifested outstanding scholarship, leadership, strength of character, and loyalty to the college.

Each year this award is presented to that girl of the Junior or Senior Class who has demonstrated these qualities.

SCHOLARSHIP

HIGHEST RANKING SENIOR
Nelson William Jones

SECOND HIGHEST RANKING SENIOR
Vera Elizabeth Grimes

ALPHA CHI

DR. T. E. FERGUSON
SPONSOR

DON BARKETT
PRESIDENT

MRS. GLADYS JOHNSON
SPONSOR

BOBBY TIPPETT
VICE-PRESIDENT

DR. C. F. SHELEY
SPONSOR

MARIE WOODS
SEC.-TREAS.

TOP ROW: LENA ARNWINE, REBA CASSITY, LOIS MARIE GIBBS, ELIZABETH GRIMES, BETTY JEFFREY
MIDDLE ROW: NELSON JONES, EUGENE JONTE, BILLIE JO LONG, EDITH McLEROY, JIMMY NELSON
BOTTOM ROW: LOUISE NORMAN, EDWIN PHILLIPS, GENE RHODES, RACHEL YARBROUGH

NOT PICTURED

BILLIE JOE METTEAUER
MARCELENE THOMPSON
MRS. J. M. WILFONG

WHO'S WHO AMONG STUDENTS IN AMERICAN UNIVERSITIES AND COLLEGES

JOHN LESLIE SHELBURNE is an outstanding commerce major from Mineola, Texas.

J. Leslie is vice-president of the student body and Congress, a very active Austinite, a veteran, and served three years as a Lumberjack cheer leader.

Representing the senior class in the Student Congress, "Jay" is responsible for much of the growth and interest in campus activities.

Longbranch's JEAN KEELING is outstanding in both literary and historic fields.

Jean takes an important role in activities of the campus, having been a faithful member of the Press Club and contributed to both The Pine Log and The Stone Fort. She spends her free moments as library assistant.

Having won much admiration and respect, Jean is a senior with a double major in English and history.

Characterized by her pleasant personality and friendly spirit EDITH McLEROY has placed herself among the outstanding students on the campus.

Holding memtbership in the Alpha Chi, Edith is a Pine Burr, a member of the Lumberjackettes and Stone Fort Staff. During the fall semester, she served the band as drum major.

Edith is the kind of person one enjoys knowing and being associated with, and has attained a level as a student that is well worth emulating.

A leader with the welfare and progress of Stephen F. Austin at heart is MARIE WOODS.

Marie is a junior student majoring in history. She is a member of the Alpha Chi, a lab instructor in biology, and is employed in the Stenographic Bureau.

Always the same, Marie is an inspiration to students who desire to achieve the most from their college life.

An outstanding student from Orange, Texas, is JEAN WEAVER, a past editor of The Pine Log.

Jean is a junior student, holding membership in the Amities, Lumberjackettes, and Press Club. She is society editor of The Pine Log and organizations editor of The Stone Fort.

She is characterized by her desire to render service to a friend, and to devote her time and talent to all concerned when the slightest need occurrs.

Listed in last year's Who's Who, is LOIS MARIE GIBBS, a senior English major.

Lois Marie is a past president of the Lumberjackettes, vice-president of the Pine Burrs, and a two-year representative to the former College Commission. She holds membership in the Alpha Chi, and carries the flag for the Lumberjack Band.

With a natural smile, and a personality that makes one enjoy her company, Lois Marie is one of the most popular girls on the campus.

One of Stephen F. Austin's most promising students is EARL ELLIOTT, president of the Veterans' Organization.

Much credit should be given Earl for his interest and responsibility in handling the problems of the campus veteran. He is an ex-Sawyer, and a very efficient business administration student.

Earl is liked and respected by all his fellow students.

ELIZABETH GRIMES, voted the best girl student, is one of the hardest working individuals on the campus.

This commerce major holds membership in the Alpha Chi, and is an efficient library secretary.

Noted for her high scholastic record, Elizabeth is admired by both faculty and students.

A graduate student from Marshall, Texas, is DON BARKETT, who was elected to Who's Who in 1943.

Returning to his alma mater after the war, Don became a chemistry instructor and president of the Alpha Chi. He is a Sawyer and definitely a campus leader.

Don is a student of rare ability and truly an asset to any student body.

The junior home economics major, LOUISE NORMAN, is a notable figure on the Stephen F. Austin campus.

Louise is president of the Ellen H. Richards Club, a Fidele, a member of the Alpha Chi, and M. S. U.

A wonderful personality and a friendly spirit, Louise is active in all student affairs.

WHO'S WHO AMONG STUDENTS IN AMERICAN UNIVERSITIES AND COLLEGES

As president of the student body, the highest ranking political position on the campus, GENE RHODES presides over the Student Congress.

Gene has served as president of the Foresters, starred in three major dramatic productions, is a member of the Alpha Chi, B. S. U., a veteran, and employee in the Auditor's office.

"Prexy" is known for his friendly manner and is honored by all who know him for his fair dealings.

Always busy, but always friendly, is CAROLYN MUCKLEROY, editor of the 1947 Stone Fort.

Carolyn is president of the Pine Burrs and Press Club, reporter for the senior class, and is serving her second year as secretary of the student body and Congress. She is a past business manager of the Pine Log, a Stone Fort beauty, and was elected '46 Homecoming Queen.

Filling to an excellent degree the positions conferred upon her, Carolyn is one who carries her many honors with dignity and modesty.

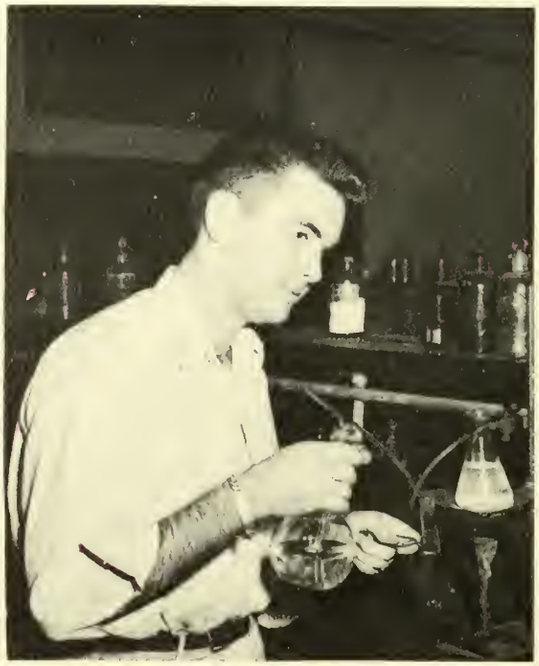

One of the highest ranking students on the campus is NELSON JONES of Shelbyville, Texas.

Nelson is a math major, a member of the Alpha Chi, and prominent in extracurricular activities. During his spare time, he is a part-time employee at Cason, Monk & Co.

A likable person and a good sport, Nelson's future looks very bright.

A possessor of many friends is BILLIE JO LONG, a Nacogdoches co-ed.

Billye Jo is a member of the Alpha Chi and Amities, having served that club as secretary-treasurer. She is a senior commerce major, a Lumberjackette, and an employee for Tilford Hunt Lumber Company.

Billye Jo's remarkable number of good qualities and versatility make her universally liked.

Student Congress

Mr. C. E. Ferguson
Sponsor

Gene Rhodes
President

Carolyn Muckleroy
Secretary-Treasurer

Miss Mary Thompson
Sponsor

Representatives

Freshman
Lewis Buckner
Bill Garner

Sophomore
C. C. Denman
Leroy Beavers
Not Pictn.ed:
W. C. Rainbolt

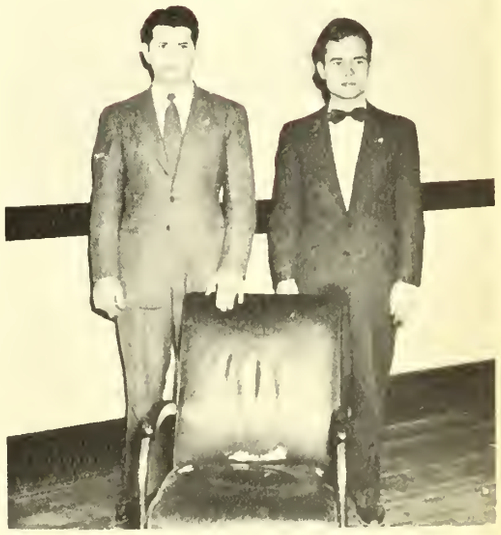

Junior
Reuben Gibson
Percy Blount
James Homer Hughes
Perry Reaves

2nd Semester Representatives

Leroy Molbert, Freshman
Orville Todd, Senior
Hubert Mott, Sophomore
Pat Meadow, Junior
Billy G. Nichols, Freshman
Kenneth Cariker, Junior

Senior
Dayton Carter
Clemit Hyden
Bob Monzingo
J. Leslie Shelburne

Cheer Leaders

Bill

"Ab"

Slover
Head Cheer Leader

Mary Jean

"J"

"Red"

Bobbie

HOW THE SELECTIONS WERE MADE

THE BEAUTIES

Different organizations nominated someone as their choice as most beautiful girl of S. F. A. The pictures of the thirteen nominees were sent to Earl Carroll, and he selected the top three in the order they appear.

★ ★ ★ ★ ★ ★ ★

EARL CARROLL THEATRE RESTAURANT

SUNSET NEAR VINE • PHONE HOLLYWOOD-7101

HOLLYWOOD
CALIFORNIA

★

February 26, 1947

Miss Carolyn Muckleroy
Editor, The STONE FORT
Stephen F. Austin State Teachers College
Nacogdoches, Texas

Dear Miss Muckleroy:

Mr. Carroll received the pictures of the contestants and because they were all so lovely, it was very difficult for him to make his selections. However, he has chosen the three winners and marked his selections on the backs of the photographs, as you requested.

We hope that Mr. Carroll's selections will meet with the approval of those who have had the pleasure of meeting the young ladies in person.

Sincerely yours,

Ruth Winner

Ruth Winner
Press Representative

MR. AND MISS S. F. A.

Names of qualified junior or senior candidates, who were petitioned by 25 signed voters, appeared on a ballot at a general student election. The student body voted and chose the winners. Votes were counted by an impartial student-faculty committee.

FAVORITES

During the fall semester, each of the four classes elected favorites by popular vote.

CAROLINE THOMPSON HILL AWARD

The winner of this award was selected by the Student Affairs Committee on the basis of scholarship, leadership, strength of character, and loyalty to the college.

SCHOLARSHIP

The two highest ranking seniors were determined by their record as it appeared in the Registrar's office, their average being compiled by that office.

WHO'S WHO

Twelve students were selected by a student-faculty committee on the basis of character, leadership, scholarship, and participation in extra-curricular activities.

MR. AND
MISS S. F. A.
FAVORITES
BEAUTIES

Favorites

MISS SFA

CAROLYN MUCKLEROY . . .

MR. SFA

NORRIS BIRDWELL . . .

SENIOR FAVORITE

MARY SLOVER...

SENIOR FAVORITE

ORVILLE TODD . . .

JUNIOR FAVORITE

HAZEL SHELTON...

JUNIOR FAVORITE

MITCHELL JETTON...

SOPHOMORE FAVORITE

EVELYN EARL SPROTT . . .

SOPHOMORE FAVORITE

EDWARD ABERNETHY...

FRESHMAN FAVORITE

DOROTHY JO WRIGHT...

FRESHMAN FAVORITE

WILLIAM BRIGHTWELL...

JEANNINE JASPER
FORESTER

DOROTHY CHAMBERS
AMITIE

JOAN TOWNSEND
AUSTINITE

MARGARET LOKEY
BARRISTERS

MRS. JEAN DEVEREAUX
PRESS CLUB

JACK DUFF
INDEPENDENTS

VIRGINIA WARREN
DRAMATICS CLUB

ANNE REESE
SAWYERS

MILDRED BATES
ELLEN H. RICHARDS

LAVON LOVELL
PINE BURRS

DORIS JEAN BROOKS
LUMBERJACKETTES

MARY HOGG
A CAPPELLA CHOIR

VIRGINIA LEE STEPHENS
FIDELES

FOOTBALL
BASKETBALL
TRACK
TENNIS
GOLF
BASE BALL
INTRAMURALS
GIRLS' SPORTS

Athletics...

22

LEFT TO RIGHT: McKEWEN, BASKETBALL COACH; SHELTON, TRACK COACH; PIERCE, FOOTBALL COACH; AND ROQUEMORE, ASSISTANT FOOTBALL COACH

A LOOK AT THE COACHING STAFF

The Athletic Department of Stephen F. Austin revolves around four capable men, Bob Shelton, Stan McKewen, Bill Pierce, and Curly Roquemore. This able staff has done much to promote greater interest in the athletic activities of Stephen F. Austin.

Coaching football falls to the lot of Bill Pierce, and his assistant Curly Roquemore. Coach Pierce established for himself a very impressive record as a football mentor before coming to SFA last year. Roquemore, a graduate of SFA and a former stalwart of the Lumberjack gridsters, also joined the coaching staff last year.

Handling the boys on the hardwood floor is Stan McKewen. Coach McKewen assumed the duties of head basketball coach in 1942. Since that time he has developed teams that have been great competitors for the conference championship.

Widely known for his cinder teams is the Athletic Director of the college and track mentor, Bob Shelton. Coach Shelton has turned out several championship teams at SFA since he took up the duties of head track coach.

Besides coaching intercollegiate sports, these four men are members of the Physical Education Department of the College.

THE 1946 LUMBERJACKS

FIRST ROW: Left to right: Bill Garner, Francis Dupree, Jesse Boles, Norvel McKinney, Allen Freeman, Elton Brookins, Leroy Molbert, Oliver McKay.

SECOND ROW: Left to right: Thomas Roebuck, Cecil James, James Due, Kenneth Outlaw, Bill Willingham, James Walters, Billy G. Nichols, Harold Lloyd, Billy Jack Roberson, Tommy Wilson.

THIRD ROW: Left to right: Harry Rice, Thomas Hawkins, Clinton Crisp, William Brightwell, R. H. Wilson, Leo Anger, Charles Quilter, Harmon Roquemore, Bill Pierce, Johnny Brittain.

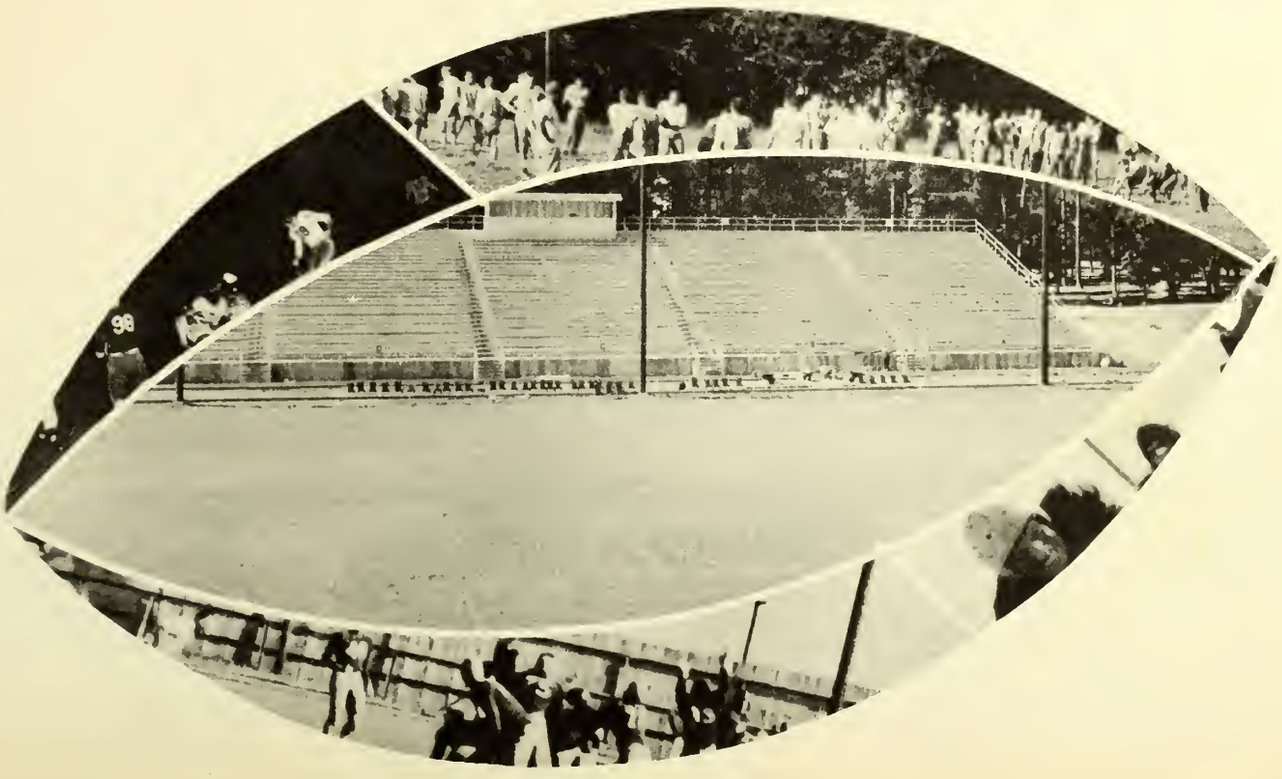

Jacks attempt to block extra point try in San Marcos game.

JACKS LOSE OPENER TO LOUISIANA ELEVEN

SFA		SLI
9	First Downs	7
136	Yards gained rushing	56
48	Yards gained passing	6
19	Passes attempted	5
3	Passes completed	2
35	Punting average	40
10	Penalties	60

Playing their first game of the 1946 season in Lafayette, Louisiana, the Lumberjacks displayed great class despite the fact that they came out on the short end of a 13-2 score. The S.L.I. Bulldogs, scoring early in the game, were held until the fourth period when a pass interception paved the way for another touchdown. The Axemen scored a safety in the third period.

LUMBERJACKS TRIP KANGAROOS

SFA		AUSTIN COLLEGE
13	First downs	14
277	Yards gained rushing	210
26	Yards gained passing	23
4	Passes attempted	12
2	Passes completed	2
39	Punting average	30
30	Penalties	20

Scoring two touchdowns in the final quarter, the Lumberjacks handed the Austin College Kangaroos a 20-7 defeat. The game was a non-conference tilt played in Sherman.

LEROY MOLBERT
Back

BILL GARNER
Back

CLINTON CRISP
Back

HARRY RICE
Back

LEO ANGER
Back

OLIVER McKAY
Back

BILL WILLINGHAM
End

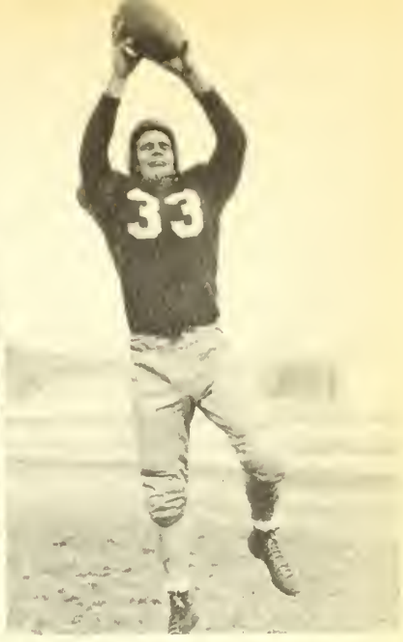

HAROLD LLOYD
End

HOMECOMING SPOILED BY EAST TEXAS

SFA		EAST TEXAS
6	First downs	12
84	Yards gained rushing	250
70	Yards gained passing	153
12	Passes attempted	15
4	Passes completed	11
32	Punting average	34
50	Penalties	50

The largest homecoming crowd ever to witness a game in Stephen F. Austin's Memorial Stadium saw the Lumberjacks crushed by East Texas' powerful Lions 39-0. The Jack line was never able to stave off the very effective Lion attack. It was a game that saw the Lions score in every period, while holding the Jacks well in hand.

LUMBERJACKS BOW TO NORTH TEXAS EAGLES

SFA		NORTH TEXAS
4	First downs	11
85	Yards gained rushing	195
11	Yards gained passing	0
5	Passes attempted	0
2	Passes completed	0
34	Punting average	41
5	Penalties	45

While rain was falling, the Lumberjacks were losing their second conference encounter to the Eagles of North Texas 9-0. A slippery ball and a rain-soaked field slowed the offensive efforts of both teams. The Eagles scored a touchdown late in the first quarter and added a safety in the last quarter.

Al Collier comes rushing in to aid in handling San Marcos ball carrier.

Lumberjack ball carrier is tackled by two San Marcos men.

SAN MARCOS WHIPS JACKS IN THRILLER

SFA		SAN MARCOS
11	First downs	9
135	Yards gained rushing	130
35	Yards gained passing	90
8	Passes attempted	14
3	Passes completed	7
38	Punting average	40
30	Penalties	25

The Lumberjacks dropped their third straight conference game to the Southwest Texas Bobcats 13-7. Scoring in the first period on a long run by Cox, the Jacks held a 7-6 advantage throughout the first three periods, but succumbed to a passing attack by the Bobcats' Paul Carlisle in the last minute of play.

FIGHTING JACKS BOW TO MISSISSIPPI SOUTHERN

SFA		MISS. SOUTHERN
5	First downs	11
45	Yards gained rushing	142
25	Yards gained passing	0
2	Passes attempted	1
1	Passes completed	0
49	Punting average	40
15	Penalties	45

Showing their greatest defensive playing of the season, the Lumberjacks were edged by a strong Mississippi Southern eleven 7-0. The Southerners scored early in the first period which proved enough to hold the fighting Jacks. Lumberjack hopes of scoring were crushed by a fumble on the Southerners' three yard line. A highlight of the game was the great defensive work of Lumberjack end, Billy Nichols.

BILLY NICHOLS
End

NORVEL McKINNEY
Center

JAMES WALTERS
Tackle

CECIL JAMES
End

KENNETH OUTLAW
Tackle

ALLEN FREEMAN
Center

BILLY JACK ROBERSON
Tackle

JESSE BOLES
Guard

JACKS FALL BEFORE COUGARS

SFA		UNIV. HOUSTON
13	First downs	9
140	Yards gained rushing	165
70	Yards gained passing	45
18	Passes attempted	12
9	Passes completed	6
45	Punting average	40
30	Penalties	35

Playing before a University of Houston Homecoming crowd, the Axemen lost to the Cougars 16-7. The Jacks were held scoreless the first half, making their lone touchdown early in the fourth period. The Cougars scored twice in the second period and added a safety in the final period of play.

LUMBERJACKS LOSE THRILLER TO A & I

SFA		TEXAS A & I
6	First downs	9
73	Yards gained rushing	83
136	Yards gained passing	92
23	Passes attempted	13
5	Passes completed	7
37	Punting average	31
10	Penalties	40

A field goal with less than two minutes to play spelled defeat for the Lumberjacks. A & I took an early lead but saw it vanish when the Jacks scored two touchdowns in rapid fire succession early in the third period. However, the Javelinas came back with two tallies to take the lead again 20-13. The Jacks tied the score on a pass play, Anger to Nichols. With less than two minutes to play the Javelinas kicked a field goal. The final score was 23-20.

Lumberjack ends charge through Bobcat line.

Roberson kicks extra point against San Marcos Bobcats.

JACKS DEFEATED BY BEARKATS

SFA		SAM HOUSTON
9	First downs	12
15	Yards gained rushing	91
147	Yards gained passing	186
41	Passes attempted	32
12	Passes completed	13
38	Punting average	34
30	Penalties	50

The Lumberjacks, failing to score after repeated scoring threats in the first period, bowed to Sam Houston's Bearkats 20-7, before a homecoming crowd at Huntsville. The half ended with the Bearkats holding a 7-0 lead. This lead was widened with two more touchdowns in the third period. The Jacks scored in the final period.

AXEMEN LOSE GRID FINALE TO DEMONS

SFA		DEMONS
6	First downs	20
13	Yards gained rushing	212
134	Yards gained passing	124
21	Passes attempted	16
9	Passes completed	4
40	Punting average	42
30	Penalties	40

In their last grid battle of the current season, the Jacks fell easy victims to a rugged Northwest Louisiana eleven, 27-6. The Demons chalked up two touchdowns in the first half and added two more in the final period. The Jacks scored their lone tally in the second period on a pass, Anger to Wilson.

FRANCIS DUPREE
Guard

ELTON BROOKINS
Guard

JAMES QUILTER
Tackle

WILLIAM BRIGHTWELL
Tackle

ALBERT COLLIER
Tackle

DOUGLAS SAMFORD
Back

FRANK DEVEREAUX
Guard

JOHN BRITTAIN
Guard

1946 GRID SCORES

JACKS	2	SOUTHWEST LA. INST.	13
JACKS	20	AUSTIN COLLEGE	7
JACKS	0	EAST TEXAS STATE	39
JACKS	0	NORTH TEXAS STATE	9
JACKS	7	SOUTHWEST TEXAS STATE	13
JACKS	0	MISSISSIPPI SOUTHERN	7
JACKS	7	UNIV. OF HOUSTON	16
JACKS	20	TEXAS A. & I.	23
JACKS	7	SAM HOUSTON STATE	20
JACKS	6	NORTHWESTERN STATE	25

STANDINGS

CONFERENCE

TEAM	W.	L.	T.	PTS.	OP.	PCT.
NORTH TEXAS S.	4	1	0	69	22	.800
EAST TEXAS S.	3	1	1	78	61	.700
SAM HOUSTON S.	3	1	1	73	34	.700
SAN MARCOS S.	3	2	0	55	45	.600
HOUSTON UNIV.	1	4	0	46	83	.200
S. F. AUSTIN S.	0	5	0	21	97	.000

SEASON

TEAM	W.	L.	T.	PTS.	OP.
EAST TEXAS	5	2	2	156	107
SAM HOUSTON	6	2	1	130	53
SAN MARCOS	6	2	2	155	56
HOUSTON UNIV.	4	6	0	140	140
NORTH TEXAS	6	3	1	113	39
S. F. AUSTIN	1	9	0	69	174

Jacks edged by San Marcos 13-7 in last three minutes of play.

TWENTY-FIVE AXEMEN AWARDED LETTERS

Twenty-five men were awarded letters by the College Athletic Committee at the close of the grid season. They were John Brittain, Albert Collier, Pete Farmer, Buddy McKinney, Jesse Boles, Elton Brookins, Billy Jack Roberson, Charles Quilter, James Walters, Kenneth Outlaw, Harold Lloyd, Billy Nichols, Cecil James, Bill Willingham, Oliver McKay, Leroy Molbert, Sherman Hughes, Les Taylor, Clinton Crisp, H. W. Wilson, Leo Anger, Don Crouch, Buddy Hawkins, Theo Miles, and Bill Garner.

DON CROUCH
Back

PETE FARMER
Center

SHERMAN HUGHES
Back

GEORGE SHOTWELL
Tackle

L. J. COX
Back

WINFRED BATTISE
End

DAYTON CARTER
Back

THEO MILES
Back

THOMAS M. HAWKINS
Back

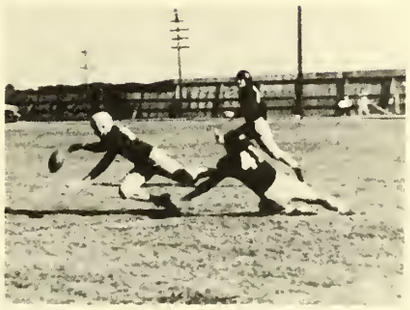

LES TAYLOR
Back

Boles makes tackle in North Texas Game.

JACKS

RUN

PLAYS

IN

SCRIMMAGE

SESSIONS

LUMBERJACK CAGERS

BACK ROW: Left to right: Glynon Williamson, Emmett, Battise Jesse Richardson, Winfred Williams, Stan McKewen, J. D. Sheppard, Norris Birdwell, Calvin Battise, Wyatt Dotson.

FRONT ROW: Left to right: Lansing Strong, Travis "Knot" Price, Arleigh Duff, Kenneth Cariker, Chester Kennedy.

NOT PICTURED: James Campbell, John Bowling, H. W. Wilson, Theo Miles, Ernest Mullins.

WINFRED WILLIAMS
Forward

NORRIS BIRDWELL
Center

LANSING STRONG
Guard

GLYNON WILLIAMSON
Guard

JACKS LOSE TO NORTH TEXAS

Opening the conference schedule against North Texas, the Lumberjacks bowed to the Eagles 53-39.

Candler took high scoring honors with 21 points for the Eagles, while Dotson was topping the Jack cagers with 13 points.

LIONS OUTSCORE LUMBERJACKS

Facing the East Texas Lions in their second conference encounter, the Axemen came out on the short end of a 79-66 score.

The Jacks trailed only by two points with seven minutes to play, but the Lions rallied and pulled away to a 13-point victory. Dotson led the scoring with 17 points.

Birdwell gets high for two points in battle with San Marcos.

"Little Chief" Battise sinks two points in 55-53 victory over Eagles.

JACKS WHIP SAN MARCOS

Breaking a fourteen-year-old team scoring record, the Lumberjacks racked up their first Lone Star Conference win of the season by overwhelming Southwest Texas 88-55.

The Jacks managed to push ahead 31-29 at the end of the half, but with Birdwell, Williams and Dotson gaining accuracy as the game progressed, the Axemen made a route of the contest during the second half, and scored 57 points.

LUMBERJACKS EDGE EAGLES

Staving off a last minute rally, the Jacks edged North Texas' Eagles 55-53, before a capacity crowd in Aikman Gym.

The Axemen held a nine point lead at half-time and piled up a fourteen point margin in the third quarter, but saw this lead cut to one point with three minutes to play. Lanky Williams, whose 25 points paced the scoring, dropped in two field goals and a free throw in the last two minutes to pull the game out of the fire.

EMMETT BATTISE
Guard

WINFRED BATTISE
Forward

CHESTER KENNEDY
Guard

WYATT DOTSON
Forward

LUMBERJACKS TOPPLE EAST TEXAS

Coach Stan McKewen's Lumberjacks stopped the East Texas Lions 58-57 before perhaps the largest crowd ever to witness a basketball game in Nacogodoches.

The Axemen trailed the Lions virtually the entire ball game but broke the ice when Emmett Battise slipped through the East Texas defense to collect a free throw while dropping in a game-tying crip shot. The game-winning free toss gave the Jacks their third straight conference win.

BEARKATS TRIM AXEMEN

Stephen F. Austin's Lumberjacks lost a hard fought game to Sam Houston's Bearkats 62-57 in Aikman Gym.

The game was nip and tuck all the way with the Bearkats pulling ahead midway the final period. Murray Mitchell, the leading conference scorer, paced the visitors with 15 points, while Lanky Williams collected 17 for the Lumberjacks.

"Lanky" Williams loops basket against East Texas Lions.

Battise breaks through for two points in Sam Houston fray.

JACKS TROMP TRINITY

Playing without the services of their scoring aces, Lanky Williams and Wyatt Dotson, the Axemen romped to an easy triumph over the winless Tigers of Trinity University 53-32.

Jumping into an early 9-0 lead the Lumberjacks were never rushed. Every reserve on the bench played, John Sheppard copping scoring honors with 10 points, followed by E. Battise with 9.

SAN MARCOS DEFEATS JACKS

Weakened by injuries and illness, the fighting Lumberjacks suffered a severe setback at the hands of San Marcos 70-38.

The McKewenmen were unable to cope with the South Texans and trailed the entire ball game. Williams tallied 9 points for the Axemen.

ERNEST MULLINS
Forward

JAMES CAMPBELL
Forward

J. D. SHEPPARD
Center

THEO MILES
Guard

AXEMEN SLIP BY TIGERS

A free throw by Chester Kennedy in the last five seconds of play gave the Lumbermen a one point win over the Trinity University Tigers 50-49.

The Jacks held a comfortable lead until the fourth quarter when a Tiger rally evened the score. The winning free toss gave the Axemen five conference wins against four losses. Williams copped scoring honors with 19 points.

AXEMEN BEATEN BY COUGARS

The fighting Lumberjacks dropped their final home game of the season to the University of Houston Cougars 67-61.

The Axemen out-fought the league leaders most of the game and held a 53-45 advantage at the end of the third quarter. But after three of the Jacks had left the game on fouls, the Cougars pulled ahead for the winning margin. Williams led the scoring for the Axemen with 13 points, followed closely by W. Battise with 11 points

"Big Chief" Battise makes a valiant effort to overcome University of Houston lead.

Wilson goes in for lay-up against Tiger pack.

LUMBERJACKS BOW TO COUGARS

After leading most of the way, Stephen F. Austin's Lumberjacks dropped behind in the last half and bowed to the University of Houston Cougars 60-57.

The Jacks had a 25-23 lead at halftime, but the Cougars, led by Guy Lewis, cut this lead and were out in front 41-37 at the third quarter. The last minute rally by the Axemen fell short of victory.

Winfred Battise led the scoring with 22 points. Lewis tallied 17 for the Cougars.

JACKS DROP CAGE FINALE

The Axemen dropped their Lone Star Conference cage finale to Sam Houston's Bearkats by a 16 point margin, 85-69.

The Bearkats ripped into the Jacks and had piled up a 48-27 lead at halftime. However, the Jacks came back fighting and scored 31 points in the final period.

Birdwell took top scoring honors for the Axemen with 16 points while Mitchell led the Bearkats with 26 markers.

TRAVIS PRICE
Guard

KENNETH CARIKER
Guard

JOHN BOWLING
Forward

H. W. WILSON
Forward

CONFERENCE STANDING

	W	L	PCT.	PTS.	OP.
U. OF HOUSTON	11	1	.915	721	564
NORTH TEXAS STATE	8	4	.666	721	559
EAST TEXAS STATE	7	5	.585	792	705
SAM HOUSTON STATE	7	5	.585	717	654
STEPHEN F. AUSTIN	5	7	.415	621	637
SOUTHWEST TEXAS	4	8	.333	717	808
TRINITY UNIVERSITY	0	12	.000	448	810

SEASON STANDING

	W	L	PCT.	PTS.	OP.
EAST TEXAS STATE	14	6	.700	1225	1039
U. OF HOUSTON	16	7	.695	1303	1160
SAM HOUSTON STATE	14	10	.585	1401	1278
NORTH TEXAS STATE	13	10	.565	1278	1192
STEPHEN F. AUSTIN	11	13	.460	1257	1220
SOUTHWEST TEXAS	8	16	.333	1310	1464
TRINITY UNIVERSITY	2	16	.110	713	1155

A tense crowd at the 'Jack-Cougar thriller.

JACK TRACKMEN

Yeoman takes first in 100-yard dash at Stock Show Meet.

TOP ROW: Left to right: Jack Yeoman, Mitchell Jetton, C. O. Permenter, Raymond Peacock, Darwin Dudley, Bill Parrish, Bob Shelton.

BOTTOM ROW: Left to right: Dayton Carter, Ray Myers, Raymond Bounds, Ira Wiggins.

NOT PICTURED: Albert Collier, Vyrne Shofner, Frank Martin, Clarence Stanfield, O. E. Permenter.

VYRNE SHOFNER

Parrish hands baton to Carter in 440-yard relay.

JACK YEOMAN

JACKS EDGED IN TRIANGULAR MEET

In a triangular meet at Huntsville, the Jack trackmen were edged by Sam Houston State. The Bearkats piled up 57 points to 55 for the Jacks, and the University of Houston trailed with 44. The Axemen took six first places, the Bearkats five, and the Cougars four.

Albert Collier picked up 13 points with first places in the discus and shot put and second in the javelin. Ray Myers took firsts in the 440-yard dash and the 220-low hurdles. Dayton Carter topped the sprinters in the 100-yard dash, and a relay team composed of Parrish, Carter, Myers, and Yeoman took first place in the 440-yard relay.

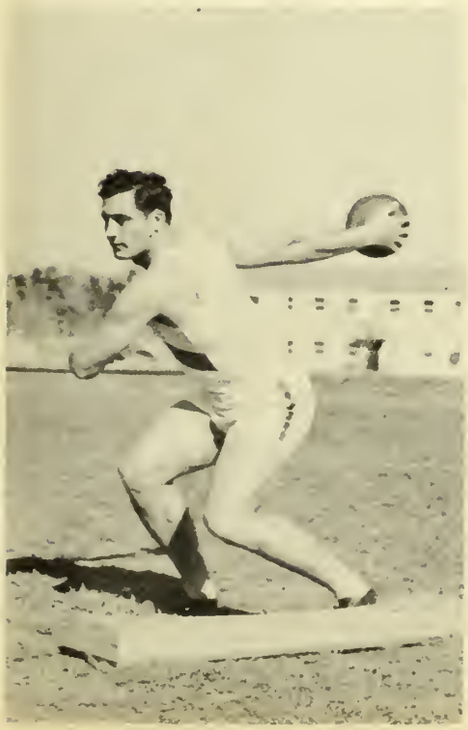

ALBERT COLLIER

RAY MYERS

Myers hits finish line in 440-yard dash at Fort Worth Meet.

FRANK MARTIN

BILL PARRISH

JACKS COP TWO RELAYS IN BORDER OLYMPICS

Stephen F. Austin's tracksters took fourth place at the annual Border Olympics at Laredo and came back with two of the three trophies offered in the college class. The Axemen won the trophies by copping the 440 and 880 relays.

The winning relay team was composed of Bill Parrish, Dayton Carter, Ray Myers, and Jack Yeoman, in both the 440 and 880 events. Albert Collier accounted for two second places in the shot put and discus throw. Yeoman was third in the 100-yard dash to round out the Lumberjack scoring.

O. E. PERMENTER

DAYTON CARTER

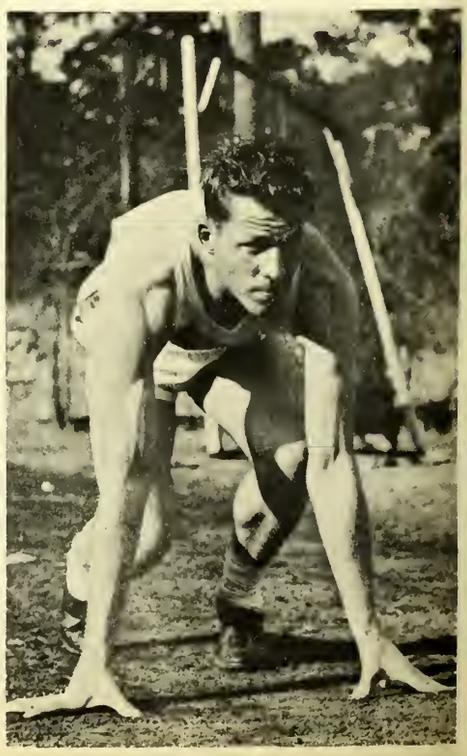

CLARENCE STANFIELD

MITCHELL JETTON

IRA WIGGINS

JACKS TAKE TWO FIRST PLACES IN FORT WORTH MEET

The Lumberjack thinly-clads copped two firsts, two seconds, and one third in the Southwestern Exposition and Fat Stock Show track meet held in Fort Worth, a feat which earned the small squad fourth place in the college division.

Yeoman and Collier took first places in the 100-yard dash and shot put respectively, and Collier also placed second in the discus throw. The Jack 440-relay team took second, and Carter came in third in the 220-yard dash.

RAYMOND PEACOCK

Shofner takes lead in 220-low hurdles at Fort Worth.

TENNIS

LEFT TO RIGHT: Bobby Watson, Don Crouch, Raymond Harrison, Rudy Bowden, Pat Meadow, and Dr. A. L. Long, coach.

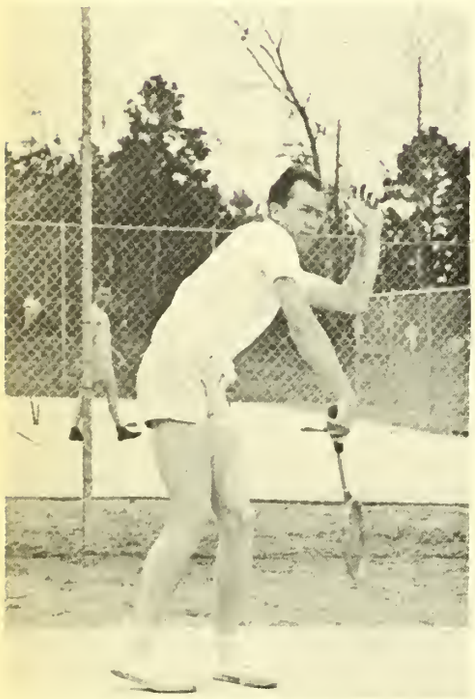

PAT MEADOW

RUDY BOWDEN

BOBBY WATSON

RAYMOND HARRISON

DON CROUCH

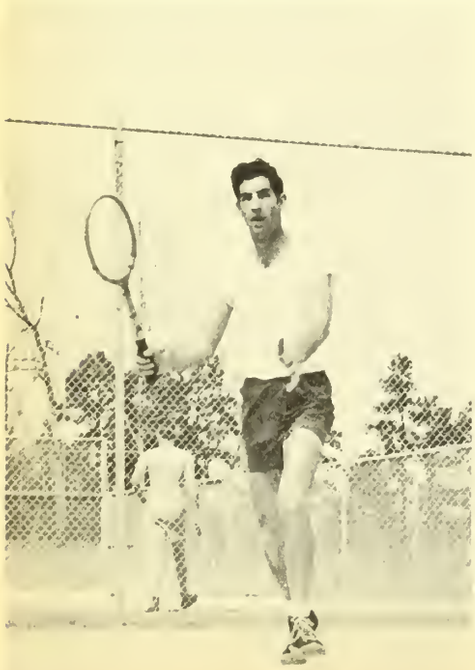

GOLF

LEFT TO RIGHT: J. Leslie Shelburne, C. D. Thomas, Jr., Percy Blount, "Curly" Roquemore, Lynn Hill, Tommy McNeil, Charles Finney.

C. D. THOMAS, JR.

LYNN HILL

PERCY BLOUNT

J. LESLIE SHELBURNE

CHARLES FINNEY

THOMAS McNEIL

BACK ROW: Left to Right: T. C. Stephens, James Bayes, Arthur Clemons, Troy Johnson, Coach Joe Gallegher, Foster Davis, Johnny Beasley, John Taylor, Paul Smith, Ben Wallace, Robert Birdwell, James Weatherford, Clyde Sheffield, Rudy Bowden, and Edward Taylor.

FRONT ROW: Left to right: Don Crouch, Damon Hollingsworth, Jack Scates, Paul Griffith, William Ford, Jimmy Moore, Ernest Mullins, Lud Davis, King Blake, Donald Beal, Grady Lewis, and Glynon Williamson.

BASEBALL

INTRAMURAL CHAMPS

FRONT ROW: Left to Right: Pete Farmer, Oliver McKay, Tom Roebuck, Royce Peacock.
SECOND ROW: Left to Right: Harold Lloyd, Jeep Manning, James Mason, Theo "Cotton" Miles.

TUSH HOGS DEFEAT AUSTINITES FOR TITLE

The Tush Hogs maintained a slim lead in the final minutes of play to edge the Austinites 42-39, for the intramural basketball championship.

Both teams entered the game undefeated. Miles and Manning led the scoring for the Hogs, while Hughes and Meadows were leading the Austinites. The two teams were evenly matched, and the fans enjoyed a real thriller from start to finish.

This was the first large scale intramural program to be organized in four years. The league was very successful despite the fact that it was slightly unbalanced; the Hogs and Austinites outclassed most of the other competition.

The nine teams that composed the league were the Outlaws, Sawyers, Heavyweights, Heated Heavers, Independents, Tigers, Doodlebugs, Tush Hogs, and the Austinites.

"LEFT FOOT FORWARD AT THE McNEES GAME."

CLAYTON LAYS IT IN THE GOAL.
(McNEES GAME)

TAKING THINGS EASY BEFORE THE
GAME AT SAM HOUSTON

BET WE CAN MAKE A
GOAL THIS WAY!

OFF TO WAR . . . WITH SAM HOUSTON

ALL STAR BASKETBALL TEAM

FRONT ROW: ELIZABETH WALLACE, ANNIE MAE HUDSON
GAY MERLE CLAYTON, ODELL PELHAM

SECOND ROW: DR. LUCILLE NORTON, COACH, SUSAN
BURROWS, MARJORIE SMITH, BILLIE SUE PETERS

AMITIE BASKETBALL TEAM

FRONT ROW: ELIZABETH WALLACE, RACHEL YARBROUGH,
JOHN MORGAN

SECOND ROW: FRANCES JANE WALL, SUSAN BURROWS,
GRACE RICHARDS

TUMBLING TEAM

ALL-STAR SOFTBALL TEAM

TOP ROW: DORIS JO DICKENS, SNOOKIE PYE, GAY-MERLE CLAYTON

BOTTOM ROW: CLAUDIE WATSON, JUNE IRWIN, BILLIE SUE PETERS, ANNIE MAE HUTSON

NOT PICTURED: SUSAN BURROWS, MOZELLE LANGFORD

READY! AIM! FIRE!

ARCHERY EXPERT TOO!

GAYMERLE CLAYTON
HEAD OF SPEEDBALL AND VOLLEYBALL

ANNIE MAE HUTSON
HEAD OF SOFTBALL

BILLIE SUE PETERS
HEAD OF BASKETBALL

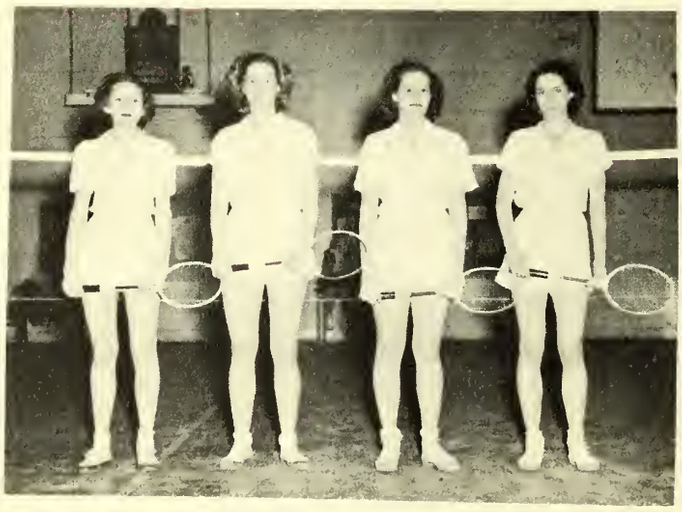

BADMINTON CHAMPS

FRANCES JANE WALL, SUSAN BURROWS, BILLIE SUE PETERS, ANNIE MAE HUTSON.

TIME OUT TO READ "THE PINE LOG" EN ROUTE TO S. F. A. — SAM HOUSTON GIRLS BASKETBALL GAME.

LAKE CHARLES WAS NICE, BUT I'LL TAKE TEXAS — ANY OLE' TIME!

ALL-STAR SPEEDBALL

GAYMERLE CLAYTON, SUSAN BURROWS, ANNIE MAE HUTSON, BILLIE SUE PETERS, ELIZABETH WALLACE, DOROTHY DILLARD, CLAUDIE WATSON, ERNESTINE FLEMING.

MODERN DANCE

"My soul into the boughs does glide
There, like a bird it sits and sings . . . ."—Andrew Marvell

"Beneath the whitening stars I flew
And floated moon-like on the breeze . . . ."—Anna Hempstead Branch

"Lift your arms to the stars
And give an immortal shout . . . ."—John Hall Wheelock

"He that is down needs fear no fall,
He that is low, no pride . . . ."—John Bunyan

"Look up, look up and seek your Maker
Before you travel on . . . ."—From *Lonesome Road*

"But what have I, but what have I, my friend,
To give you, what can you receive from me? . . . ."—T. S. Eliot

"In the day of deceit when ends meet;
In the day of despair when the heart's bare:
Turn to your God! . . . ."—Archibald MacLeish

"Jesus is fairer; Jesus is purer,
He makes our sorrowing spirit sing . . . ."
Beautiful Savior . . . . Melius Christiansen

SOCIAL
PROFESSIONAL
ACADEMIC
RELIGIOUS
STUDENT AFFAIRS

Organizations

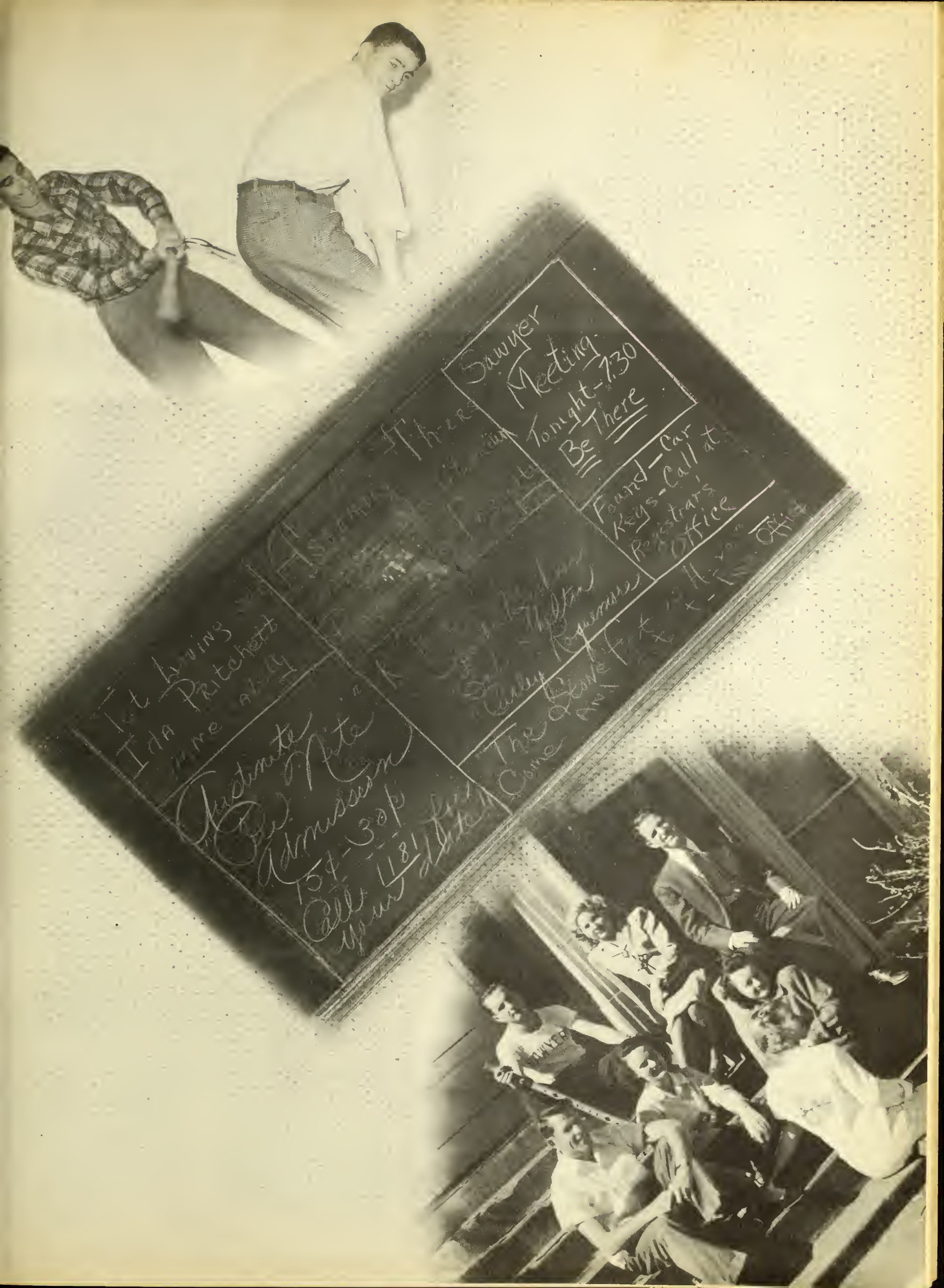
Sawyer
Meeting
Tonight-7:30
Be There
Found-Car
Keys-Call at
Registrar's
Office
Austinite
Admission
15¢-30¢
Call 1181
Ida Pritchett

Helen Coe
Vice-President

Jean Weaver
Pledge Captain

Dorothy Blessing
President

Billie Crawford
Secretary-Treasurer

Brownie Daniels
Sgt.-at-Arms

AMITIE

Grace Richards

COCKTAIL PARTY

Billie Jo Long

Nelwyn Cordell

Dorothy Sims

John Morgan

Joan Townsend

Dorothy Chambers

Carla Pettey

CHRISTMAS DINNER-DANCE
DECEMBER 13

Royal Order Of

Austinites

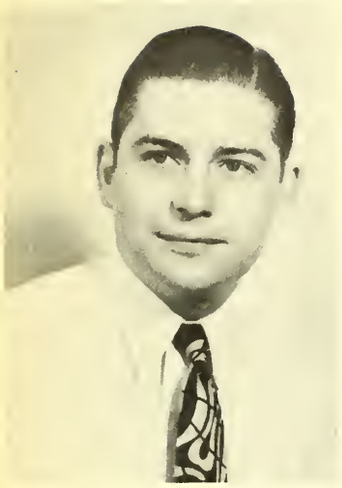

PRESIDENT
Edwin Gaston

VICE-PRESIDENT
James Homer Hughes

SECRETARY-TREASURER
Jim Wilson

SERGEANT-AT-ARMS
Damon Hollingsworth

PARLIAMENTARIAN
Kenneth Cariker

REPORTER
Carl Burrows

FIRST TERM OFFICERS

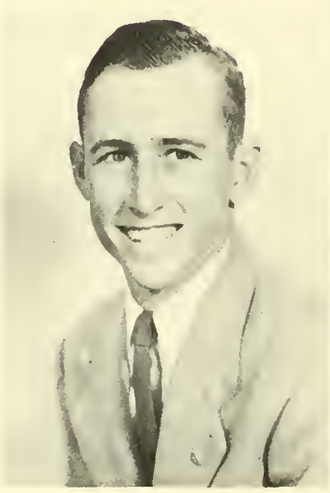

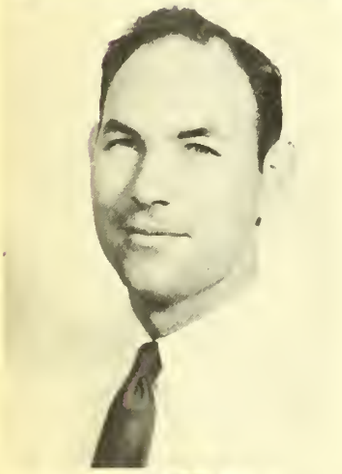

PRESIDENT
Allen Sturrock

VICE-PRESIDENT
J. Leslie Shelburne

SECRETARY-TREASURER
Marion Sheppard

PARLIAMENTARIAN
Ray Myers

POLL DIRECTOR
John Louis Schmidt

HEALTH OFFICER
Lewis Buckner

SECOND TERM OFFICERS

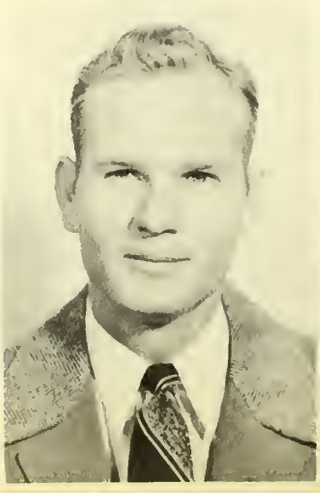

Club Beauty
JOAN TOWNSEND

The AUSTINITES stand for leadership and high scholastic standards, undertake to uphold and popularize the traditions of our alma mater, to promote sincere fraternity among ourselves and to foster and sponsor desirable school projects.

Sponsor
FREDERICK BAUMGARTNER

ROSTER OF MEMBERS

Beal, Ralph
Brown, Jerry
Brown, Bruce
Buckner, Lewis
Carter, Dayton
Cariker, Kenneth
Colburn, Sam
Collier, Albert
Conger, Samuel
Billingsley, Robert
Dudley, James
Devereaux, Frank
Gaston, Ed
Dickens, Ferman
Garner, Bill
Gifford, Jess
Hughes, Sherman
Hollingsworth, Damon
Haynes, Charles
King, J. B.
Lilly, Murray
Meriwether, Tom
Due, Linwood
Mahoney, Bob
Myers, Ray
Nelson, James
Price, Travis
Reeves, Perry
Schmidt, John L.
Shelburne, J. L.
Shepherd, Marion
Sturrock, Allen
Tippett, Bobbie
Wiggens, Ira
Wilson, Bubba
Wilson, James R.
Yeoman, Jack
Ramsey, Ed
Jones, Phil
Meadows, Pat
Heaton, Jimmie
Lowe, Charles
Monzingo, Bob

FIDÉLES

FIRST ROW – Doris Tillery, Virginia Stephens, Jane Ruth Morrison, Emily Summers, Betty Yarbrough, Bobbie Kerr, Bobby Hargis

SECOND ROW – Jane Goodrich, Jeannine Jasper, Peggy Childers, Pat Kelly, Rey Glazener, Madeline Lilly, Patsy Simmons

THIRD ROW – Charlotte McMillen, Polly Jones, Mary Lee Mangham, Jeaninne Kaiser, Doris Jean Brooks, Beth Thompson, Curtis Jean Brooks

NOT PICTURED – Alice Chandler, Bobbie Glazener, Elaine Broadfoot, Willie B. Carter

FIDELE OFFICERS

CO-SPONSOR

FRANKIE WILLIAMS

CO-SPONSOR

ILENE BROWN

PRESIDENT - - - - - - - - EMILY SUMMERS
VICE-PRESIDENT - - - - - PEGGY CHILDERS
SECRETARY-TREAS. - - - VIRGINIA STEPHENS
SGT.-AT-ARMS - - - - - - - - - PAT KELLY
REPORTER - - - - - - - - BETH THOMPSON
HISTORIANS - - - - - - BETTY YARBROUGH
& DORIS TILLERY

Forester Club

GENE RHODES
1st Term President

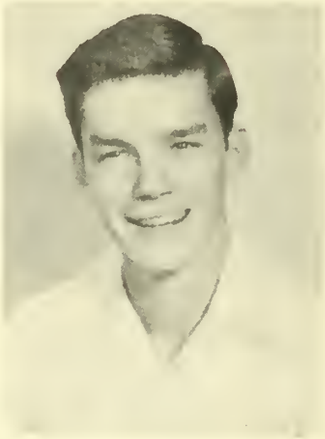

CHARLIE MORGAN
2nd Term President

DEAN BLESSING, JR.
1st Term President

BUFORD HUGHES
GEORGE GRIGSBY

NELSON RUSCHE
CARL FOSTER

BEN M. WALLACE
CHARLIE MACK BAILEY

RAY W. HARRISON, JR.
L. J. CONNER

ROBERT R. HOGAN
JAMES PARTIN

JIMMY R. WILKINS
JAMES CAMPBELL

JACK JONES
HAROLD WALLACE

BILL GLAZENER
JIMMY DORSEY

BILLY DOUGLASS
VICTOR ROPER

DR. D. D. GILES
Sponsor

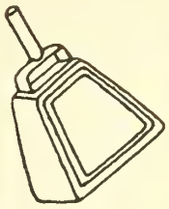

FOSTER E. DAVIS
GEORGE GLAZENER

JAMES ED KING
KENNETH PARMLEY

BILLY DILLEN
GALE LEE

CHARLES EARLE
DON McCULLOUGH

JAMES E. DANHEIM
IRA GOODRICH

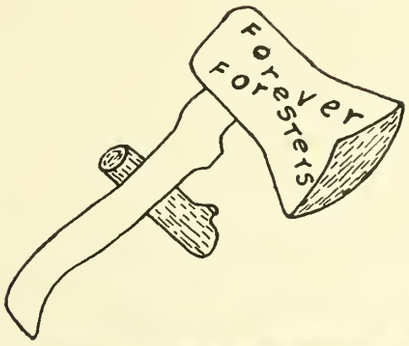

JOHNNY SANDLIN
CHARLES WRIGHT

LAZ CORLEY
ALBERT LONG

ODELL NICHOLS
ORLAND STRICKLAND

G. W. VALENTINE
S. J. EARLE

Pine

DORA HICKS
Sponsor

LIZ TALMADGE
Vice-President

TEDDY ROGERS
Sergeant-at-Arms

JOHNNIE CONNALLY
JEAN DEVEREAUX
BILL EVANS
CATHERINE EVANS
JANE GEEN
LOIS MARIE GIBBS
GENELL GODLEY
NELWYN HANN
BOBBIE HARRIS
DOTTIE BETH HAYES
MARY HOGG
MARIE HURST
MARGARET LOKEY
LAVON LOVELL
TUT LOVING
LYNN McCLAIN
EDITH McLEROY

Burrs

CAROLYN MUCKLEROY
President

JERRY CHANEY
Secretary-Treasurer

LOREE RAINBOLT
Reporter

DORIS JEAN McFARLING
BILLIE SUE MARTIN
JONELL MESSEC
CURTIS JEAN METCALF
JULIA ANNE MILLER
MARY JEAN OLDS
MARTHA PRICE
JIMMIE LEA PRICKETT
MARY JANE RAMSEY
ANNE REESE
HAZEL SHELTON
MARY SLOVER
EVELYN EARL SPROTT
GAYLA STEGALL
DOLLIE THAMES
MARY ALICE TUCKER
JO ANN WILLIAMS
DOROTHY JO WRIGHT

LAWYERS

DILLON OLDS
President

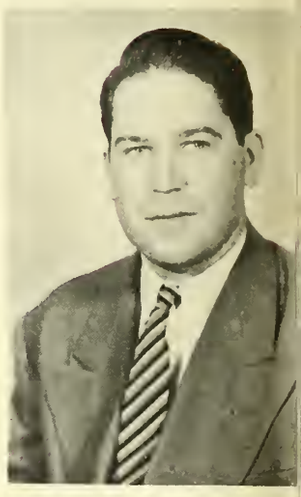

ORVILLE TODD
Vice-President

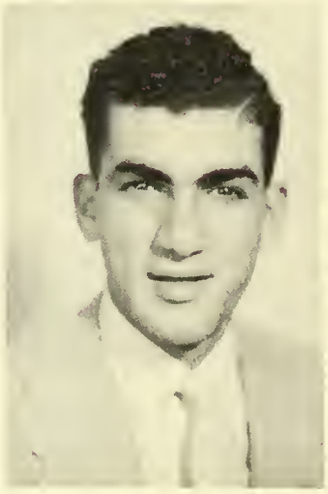

DON BARKETT
Secretary-Treasurer

JAMES WEATHERFORD
Sergeant-at-Arms

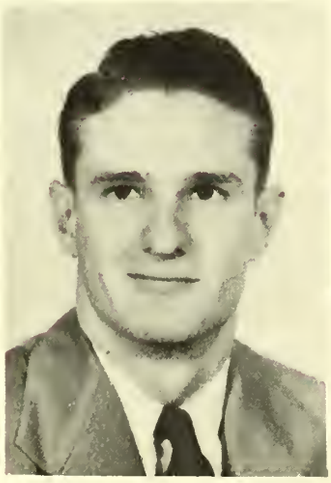

ALLEN FREEMAN
Reporter

HUBERT MOTT
Health Officer

W. W. DOSSEY
Sponsor

Ed Abernethy
James Alexander
Leo Anger
Don Barkett
Emmett Battise
Winifred Battise
Norris Birdwell
Percy Blount
C. J. Bonnette
Bill Brightwell
Bubba Burrows
James Burt
John Cason
Don Crouch
Ludd Davis
Baker Denman
C. C. Denman
Russell Denman
R. B. Dennis
John Douglas
Bobby Ellington
Albert Floyd

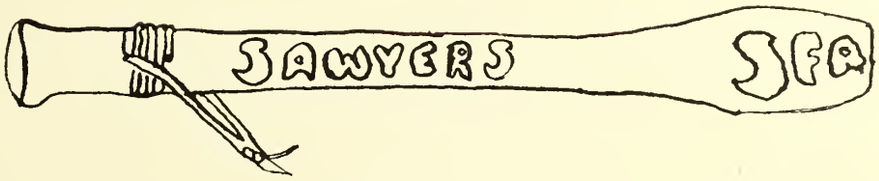

Bubba Freeman
Reuben Gibson
Fred Holleman
Norris Holt
Robin Hooper
Clemit Hyden
David Irwin
Cecil James
Mitchell Jetton
Bert Karrer
Luke Kennedy
Terry Lippard
Joe Lowe

Norwood Lowery
Wilburn Lynch
Gleason Martin
Webb Melder
Fritz McCameron
Carl Messec
Leroy Molbert
Hubert Mott
Thomas Murray
Dillon Olds
Cecil Parrish
Don Persons
O. E. Permenter

Jack Pierce
James Rainbolt
W. C. Rainbolt
Thomas Roebuck
Charles Reynolds
Cyril Roberts
James Sharp
J. D. Sheppard
John Lee Shofner
Oliver Talmadge
Eugene Tannery
Raymond Tatum
Billy Taylor
Charles Taylor
Irvin Thompson
Orville Todd
James Weatherford
W. R. Williams
Winfred Williams
H. W. Wilson
E. L. Yarbrough

INDEPENDENTS

1ST ROW, LEFT TO RIGHT (SITTING): Neuville Bogard, Bill Parish, James Kennedy, George Oliver, Elbert Bagly, Howard Neil, Weldon Davis.

2ND ROW: Marjorie Perkins, Virginia Warren, Patricia Wallace, Alnet Scott, Odell Pelham, Rene Perkins, Nelda Sappington, Lanore Nevins, Lillie Mae Race.

3RD ROW: Wade Morris, James Walters, Dennis Maynard, Harold Hogan, Rudy Bowden, Charles Beddingfield, Ray Hurst, Sammy Slaydon, Maurice Hairgrove, Sam Collins, Tilden Nesmith.

NOT PICTURED:

Willa D. Brown
Betty McKinney
Eleanor Miles
Dave Martines
Edward Gentry
Larry Guinn
Bill Langford
Reagan Guy
C. R. Buckner
Clyde Lowe
Charles Forse
Bill Ables
David Goble
Jack Duff

C. O. Perry
Cecil Richey
C. D. Price
Robert Ferguson
Morris Jarrott
Edwin C. Boynton
Lewis Thomas
Archie Pickett
Opal Ford
Lawasa Owen
Darwin Dudley
Garvis Smithhart
Marvin Davenport
Betty Sue Stephenson

Shirley McCrary
Janie Lou White
Edward Helpenstell
Harry Noble
Kenneth Carson
Fred Alexander
Betty Jean Conner
James Freeman
Glen Hatch
James Rhiddlehoover
Grady Kyle
Morris Perkins
Dennis Maynard

MARJORIE PERKINS
Co-President

GEORGE OLIVER
ORGANIZER

JAMES KENNEDY
Co-President

NELDA SAPPINGTON
Reporter

EDWIN BOYNTON
Treasurer
(Fall Semester)

HAROLD HOGAN
Secretary

MAURICE HAIRGROVE
Co-Vice-President

LILLIE MAE RACE
Co-President
(Fall Semester)

VIRGINIA WARREN
Co-Vice-President

OFFICERS

DEAN BLESSING
President

C. C. DENMAN
Vice-President

VERNON JENKINS
Secretary

JACK SWANZY
Treasurer

FOSTER DAVIS
Sergeant-at-Arms

NEUVILLE BOGARD
Reporter

JOE LOWE
Parliamentarian

DR. W. R. DAVIS
Sponsor

SPONSOR
DR. W. R. DAVIS

GRAND ORDER OF ROYAL

BARRISTERS

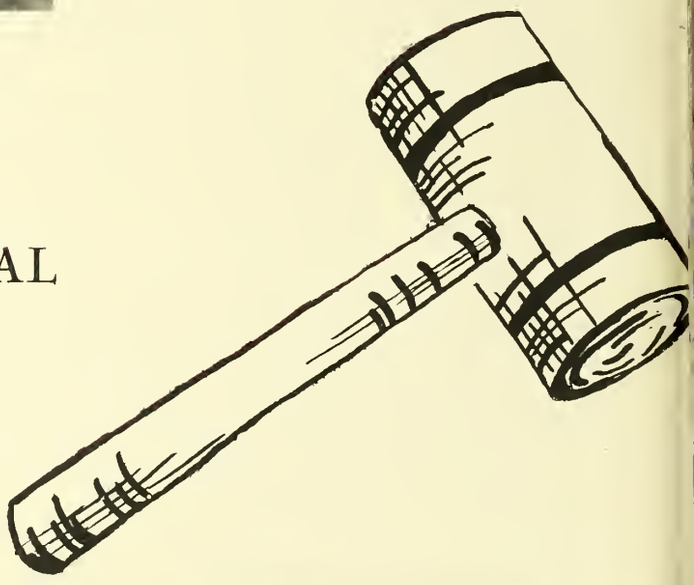

MEMBERS

Foster Davis
C. C. Denman
Jack Swanzy
Neuville Bogard
Bert Karrer
Joe Lowe
Hubert Mott
Dr. W. R. Davis
Ed Abernethy
Dean Blessing
Russell Denman
Vernon Jenkins
Martel Mills
James Sharp

NOT PICTURED

K. P. Carson
W. C. Rainbolt
Lamar Lilly
Charles Beck
Edwin Gaston
John Lee Shofner
G. L. Westmoreland

dumbergarketts

Anne Nelson
Ernestine Fleming
Bobby Hargis
Julia Anne Miller
Grace Richards
Norma Fay Rider
Nelda Sappington
Hazel Shelton
Mary Slover
Nadine Lindsey
Lorene Baker
Peggy Barber
Curtis Brooks
Doris Brooks

"Bill" Evans
Jane Goodrich
Jean Devereaux
Laurine Gray
Bobbie Irish
Billye King
Annye Lee La Fleur
Edith McLeroy
Mary Jean Olds
Rose O'Quinn
Janie Parrish
Lucille Peebles
Irene Perkins
Marjorie Perkins

Gaymerle Clayton
Bennie Jane Davis
Dorothy Dillard
Betty Stephenson
Virginia Stephens
Doris Tillery
Joan Townsend
Lounita Watson
Percy Lee Whaley
Betty Yarborough
Laffelle Youngblood
Margaret Potts
Claudie Watson

REPORTER — Norma Fay Rider
PRESIDENT — "Bill" Evans
SEC.-TREAS. — Grace Richards

KARLE WILSON BAKER THEATRE GUILD

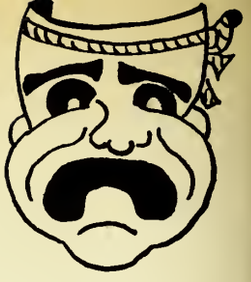

President—
EDWARD ABERNETHY

Vice-President—
JOHN CASON

Secretary—
HAZEL SHELTON

Treasurer—
JULIA ANN MILLER

Sergeant-at-Arms
BOBBY ELLINGTON

Reporter—
BOBBIE JEAN KERR

Director: Susie Fay Kallina.

NIGHT OF JANUARY 16TH

A Comedy-Drama in Three Acts

BY AYN RAND

A Gory But Entertaining Farce . . .

'Arsenic and Old Lace

ARTS INC.

Virginia Lee Stephens
Josephine Middleton
Minnie S. Martin
Nadine Lindsey
Dorothy Chambers
Charles Summers
Marjorie Perkins

Sam Colburn
Reba Cassity
Johnny Douglass

Julia Anne Miller
Dan Landers
Charles Summers
Not Pictured:
Gene Davidson
Lynn McClain

ELLEN H. RICHARDS

LOUISE NORMAN
President
1st Term

LAWASA OWENS
President
2nd Term

JOSIE LOU HAGEN
Vice-President

DORIS McCLAIN
Secretary

HELEN COE
Treasurer

OPAL FORD
Reporter

JONELL POOL MESSEC
Program Chairman

MILDRED BATES
Room Hostess

GLENNIE D. THOMPSON
Yearbook Chairman

CLARA WOOD JORDAN
GENEVA GRACE KENNEDY
MARIAN LEE
SOPHIA LOWRANCE
POLLY MALLORY
MARY ALICE McLEROY
LANORE NIVENS
ODELL PELHAM

MARY WILL GREENWOOD EDNA WILKIN
Sponsors

MARGARET POTTS
JO FRANCES ROBERSON
BETTY ROTAN
HELEN WHITE
JANIE WHITE
JOAN ROWELL WILLIAMS
LAFELLE YOUNGBLOOD

CHRISTMAS
1946

JERRY CHANEY—PRESIDENT

RACHEL YARBROUGH—VICE-PRESIDENT

MRS. HATTIE WILFONG

HOSTESS

VIRGINIA WARREN—HISTORIAN

CURTIS BROOKS—REPORTER

Gibbs Hall Council

WING COUNCILORS

LEFT TO RIGHT: Lillie Mae Race, Rachel Yarbrough, Curtis Brooks, Mrs. Wilfong, Jerry Chaney, Tut Loving, and Ernestine Fleming.

NOT PICTURED: Sue Burrows and Anne Nelson

B. S. U.

Marilyn listens to G. D.

REV. L. E. LAMB
PASTOR

The council at work

Campus strolling

The BAPTIST STUDENT UNION is a connecting link between the college and the church. It seeks to enlist all Baptist and preference students in the organizations of the church, and to deepen the spiritual life of all college students.

THE COUNCIL

President—Mona Lee McGee

Enlistment Vice-Presidents
- Bernice Travis
- Gene Rhodes

Devotional Vice-President
- Don Crouch

Social Vice-Presidents
- Julia Anne Miller
- George Donald Feazell

Secretary—Helon Baldwin

Treasurer—Christine Crouch

Publicity—Marie Collins

Chorister—Travis Price

Representatives of Organizations:
- Training Union—G. W. Valentine
- Sunday School—Marilyn Gee and Ray Myers
- Y. W. A.—Norma Faye Rider

Magazine Representative—William Edgar

Church Representatives—Mr. and Mrs. Clyde Stone

Faculty Advisor—Dr. Roy H. Adams

Pastor—Rev. L. E. Lamb

Student Secretary—Margarett Chandler

Picnics galore

Margarett at Ridgecrest

Spring Retreat at Middlebrook Farm

METHODIST STUDENT UNION

OFFICERS

President — Reuben Powell
Vice-President — Mrs. Carl Messec
Secretary — Mary Hazel Conger
Treasurer — Victor Roper
Methodist Publications — Billie Crawford
Recreation Chairman — Louise Norman
Social Chairman — Ruth Dillen
Reporter — John Cason
Dormitory Contact Representatives —
Grace Richards, Percy Whaley,
Sam Colburn, W. C. Rainbolt
Sponsor — Harry N. Holmes

S. F. A. AGGIE CLUB

OFFICERS

FALL TERM		SPRING TERM	
President	Allen Sturrock	President	James Vest
Vice-Pres.	Clois Walker	Vice-Pres.	Charles Lowe
2nd Vice-Pres.	Robert Hogan	2nd Vice-Pres.	Buford Hughes
3rd Vice-Pres.	R. Q. Perkins	3rd Vice-Pres.	Percy Burke
Secretary	A. J. Thompson	Secretary	Eldon Davis
Treasurer	James Vest	Treasurer	Aurbon Crow
Reporter	Orville Todd	Reporter	Robert Hogan
Historian	Leroy McPhail	Historian	Smith Permenter
Sentinel	James Permenter	Sentinel	H. L. Ogden

SPONSORS: Dr. J. L. Sullivan and Mr. J. C. Green

Front Row: Lowell Westmoreland, Clois Walker, J. G. Crenshaw, R. Q. Perkins, Dr. J. L. Sullivan, Richard Comte, Buford Hughes, Cecil Deauman, J. C. Green, James Permenter, R. H. Bounds, Smith Permenter.

Second Row: G. T. Battle, J. W. Strode, H. L. Ogden, Joseph Farrell, Lenord Sowell, Wilson Hardy, Robert Adams, Martin Barrington, Aurbon Crow, Charles Lowe, James Anderson.

Third Row: Ross Garrett, James A. Vest, Robert Hogan, Allen Sturrock, Shirley Bounds, Sam Nooner, A. J. Thompson, Eldon Davis, Bill Parrish, Luke Kennedy, Tommy Rambin, John Taylor, Roy Hanna, Vernon Scarbrough, Bennett Christopher.

Not in Picture: Garrell Westmoreland, Leroy McPhail, Orville Todd, Percy Burke.

WRA

SUSAN BURROWS
PRESIDENT

LUCILLE NORTON
SPONSOR

DOROTHY DILLARD
VICE-PRESIDENT

BILLIE SUE PETERS
REPORTER

MILDRED BANKS
SECRETARY

BILLIE CRAWFORD
TREASURER

MEMBERS

(LEFT TO RIGHT)

First Row: Jecnnine Kaiser, Dorothy Dillard, Gay Merle Clayton, Billie Sue Peters, Curtis Brooks

Second Row: Annie Mae Hutson, Odell Pelham, Claudia Watson, Percy Whaley, Elizabeth Wallace

Third Row: Rachel Yarbrough, Susan Burrows, Alnet Scott

NOT PICTURED:

Mary Slover
Margie Smith
Jeannine Neill
Lucille Peebles
Mary Hogg
Reba Cassity
Opal Ford
Billie Jo King
Earnestine Fleming

Aviation

LEFT TO RIGHT: Clarence Stanfield, Dick Muckleroy, J. P. Sullivan, John Baker, Terry Crawford (Airport Manager), Lanore L. Nivens, John E. Chaney, James Dudley, Fred Alexander, Carl Foster, O. R. Hurst, Tom E. Rutherford (Instructor), Keneth P. Carson, and Don Barkett.

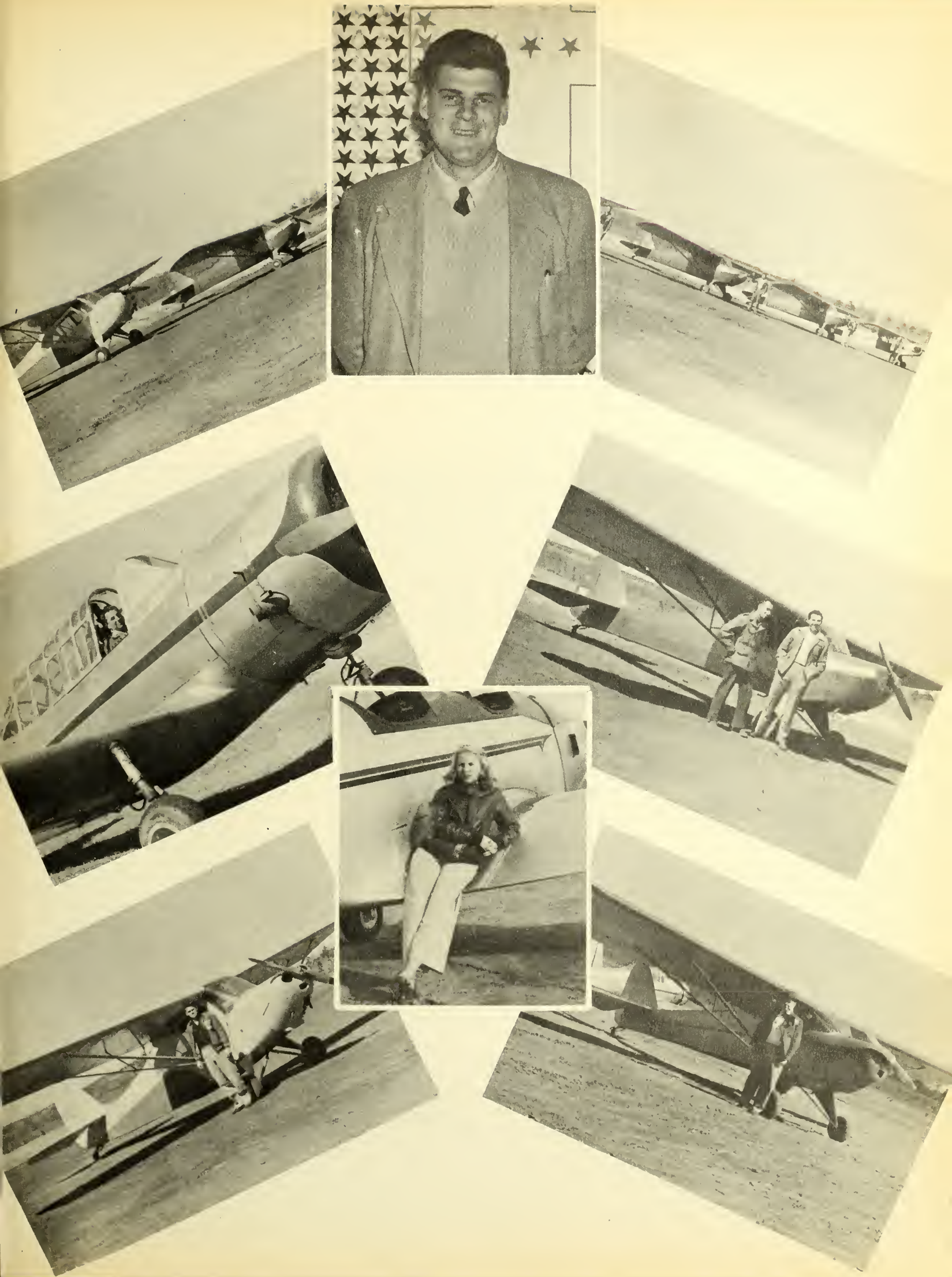

A CAPPELLA CHOIR

FREDERICK BAUMGARTNER
Director

BOBBIE JEAN KERR
President

MISS MAMIE MIDDLEBROOK
PIANO INSTRUCTOR

THE PIANO DEPARTMENT

PUPILS

FIRST ROW: Emily Quattlebaum, Billie Jo Holt, Harolyn Hooker, Auderle Simons, Charlotte Fulmer, Elizabeth Monk, Sylvia Johnson, Sara Moore, Robert Lewis Matchett, Sarah Alice Gilmore.

SECOND ROW: Ester Marie Hargis, Charlotte Burrows, Carol Ann Crawford, Ann Matchett, Martha Gee, Richard Hall, Mac Middlebrook, Read Dougherty, Chris Nelson.

THIRD ROW: Lynn Baumgartner, Sandra Fulmer, Mary Jane Powers, Paulann Boynton, Charlotte Ruth Dorsey, Charlotte Brazil, Mary Ellen Brazil, Kenneth Fulmer.

TOP ROW: Nancy Ruth Burrows, Betty Barber, Peggy Ann McKay, Starr Davis, Tommye Matthews, Andrew Hall, Erwin Dougherty, Mamie Middlebrook.

NOT PICTURED: Helen Williams, Priscilla Abshier, Carolyn Coe, Shirley Jean Driver, C. F. Cooper, Bill Davis, Margueteen Feazell, Mary Ruth Dillen, Warren R. Ryland, Dorothy Fults, R. E. Green, Frances Harris, Dana Harris, Carolyn Kendrick, Leona Lewis, Nancy McKewen, Jo Ann McKewen, Garvis Smithhart, and Jerry Loveall.

COLLEGE ORCHESTRA

WARREN RYLAND
ORCHESTRA LEADER

J. T. COX
SPONSOR

Back Row: Jack Smith, Bill Johnson, Bill Briggs, Robert Kenerly
Second Row: Ray Griffith, Jerry Loveall
Front Row: William Averett, Bob Monzingo, Bill Davis, Charles Cooper, Jess Pettey
Piano, Dorothy Hudgins; Bass Viol, Ferdinand Ross; Drums, Kenneth Colwell; Trombone, Buddy Ryland

LUMBERJACK BAND

LAVON LOVELL
DRUM MAJOR, SECOND TERM

FLAG BEARERS
MARGARET LOKEY, MARTHA PRICE
LAVON LOVELL

EDITH McLEROY
DRUM MAJOR, FIRST TERM

EVELYN EARL
SPROTT

DIRECTOR: J. T. COX

JOHNNIE
CONNALLY

JEANNINE JASPER

SYLVANS

PROFESSIONAL FORESTRY STUDENTS CLUB

Sponsor — K. J. Morgan

President — C. L. Mallory

Vice-President — Jack Swanzy

Secretary — Hubert Mott

Treasurer — Aubrey H. Asby

Reporter — G. W. Valentine

Sergeant-at-Arms — Fred Alexander

MEMBERS

FRONT ROW: CARL FOSTER, J. N. BOGARD, R. D. BILLINGSLEY, JIMMY WILKINS, W. G. GRIGSBY, G. W. VALENTINE, JAMES PEMENTER, C. L. MALLORY, K. J. MORGAN, FRED ALEXANDER.

SECOND ROW: F. V. NESMITH, FOSTER DAVIS, MARVIN DAVENPORT, J. L. GRAIN, ALBERT VICKERY, JOE SITTON, W. F. DENSON, H. L. OGDEN, BENNETT CHRISTOPHER.

THIRD ROW: JACK SWANZY, JOHNNY LONG. RALPH McKINNEY, A.. H. ASBY, S. L. LINDSEY, R. F. DRUCKHAMMER, C. R. BUCKNER, RAYMOND HAGLER, HUBERT MOTT.

VETERANS

President —
NORRIS HOLT

Vice-President —
BUBBA FREEMAN

Secretary-Treasurer —
RAYMOND TATUM

Sergeant-at-Arms —
BILL BRIGHTWELL

The Pine Log

JOHN V. WILSON
EDITOR

J. C. STALLINGS
ASSOCIATE EDITOR

LAWRENCE FRANKS
FACULTY ADVISOR

THE PINE LOG

Published every week by the students of Stephen F. Austin State College.

Entered at the United States Post Office in Nacogdoches, Texas as Second Class Matter under the Act of Congress of March 3, 1879.

John V. Wilson, Editor — Loree Rainbolt, Business Mgr.

Lawrence Franks, Faculty Advisor

C. Stallings ---------- Associate Editor
Edwin Gaston ---------- Special Feature Editor
Jean Weaver ---------- Society Editor
Howard Ray Page ---------- Sports Editor

Contributing staff: Maurice Hairgrove, Mary Lou Seale, Ann Reese, Earl Burrows, Nelda Sappington, Jean Keeling, Bob Monzingo.

Subscription rates: One Semester 75c, Two Semesters $1.50.

THE 1947 STONE FORT

CAROLYN MUCKLEROY
Editor

TRAVIS PRICE
Business Manager

JULIA ANNE MILLER
Assistant Editor

DR. C. F. SHELEY
Sponsor

STONE FORT STAFF

CAROLYN MUCKLEROY	*Editor*
JULIA ANNE MILLER	*Assistant Editor*
TRAVIS N. PRICE	*Business Manager*
DR. C. F. SHELEY	*Sponsor*
MRS. LOREE RAINBOLT	*Senior Editor*
HAZEL SHELTON	*Junior Editor*
ED ABERNETHY	*Sophomore Editor*
MARY JEAN OLDS	*Freshman Editor*
DOLLIE THAMES	*Freshman Editor*
LIZ TALMADGE	*Favorite Editor*
MRS. JEAN DEVEREAUX	*Art and Layout*
JEAN WEAVER	*Organizations Editor*
KENNETH CARIKER	*Sports Editor*
ALLEN FREEMAN	*Sports Editor*
SUE BURROWS	*Sports Editor*
MARY SLOVER	*Features Editor*
EDITH McLEROY	*Features Editor*
GENE TANNERY	*Features Editor*
C. C. DENMAN	*Photographer*
JEAN KEELING	*Typist*

C. C. DENMAN
Photographer

Pictured at top are class editors, Thames, Abernethy, Olds, Rainbolt, and Shelton.

In the center, Tannery and McLeroy working on features; Talmadge and Devereaux making layouts.

Pictured below are sports editors Cariker and Freeman, with the editor.

CLASSES

FAVORITES

FEATURES

Demonstration School

SENIORS 1947

PRESIDENT
Billy Nations

VICE-PRESIDENT
Bennett Hanna

SECRETARY
Jo Nan Shaw

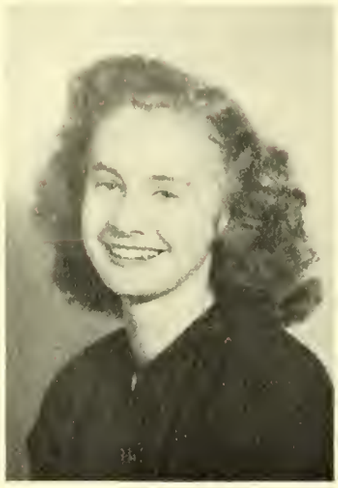

TREASURER
Omie Dell Wells

Lorraine Bailey

Rosene Bailey

Christine Bradberry

Richard Burgess

Roland Burrows

Tommie Chancellor

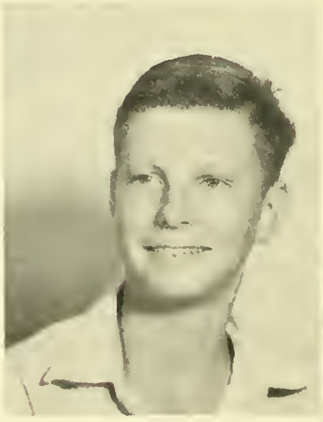

Rose Mary Crawford

Edna Merle Cox

Bobbie Doss

Margreteene Feazell

Ercille Fulmer

Kenneth Fulmer

LaVene Gates

Mozelle Hampton

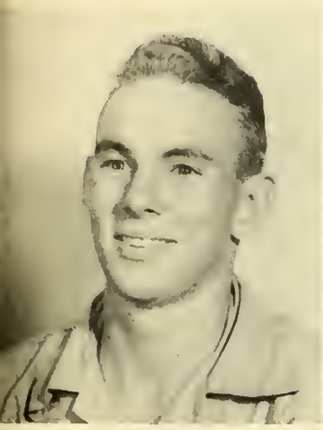

Glenn Harvin

Earl Heitman

Barbara Holt

Rex Layton

Gwendolyn Martin

Peggye McClain

Bailey Nations

Nancy Osborne

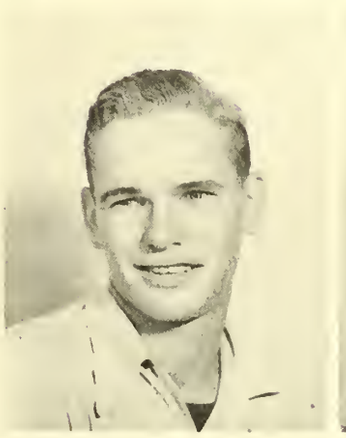

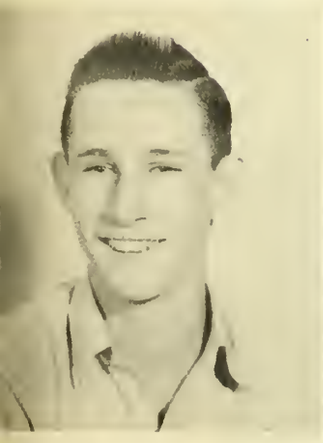

Bobby Parrish

Charles Peacock

Harry Pettey

Jeannie Shaw

Billie L. Sullivan

Betty Trevathan

Jean Westmoreland

Doris Y'Barbo

ELEVENTH GRADE

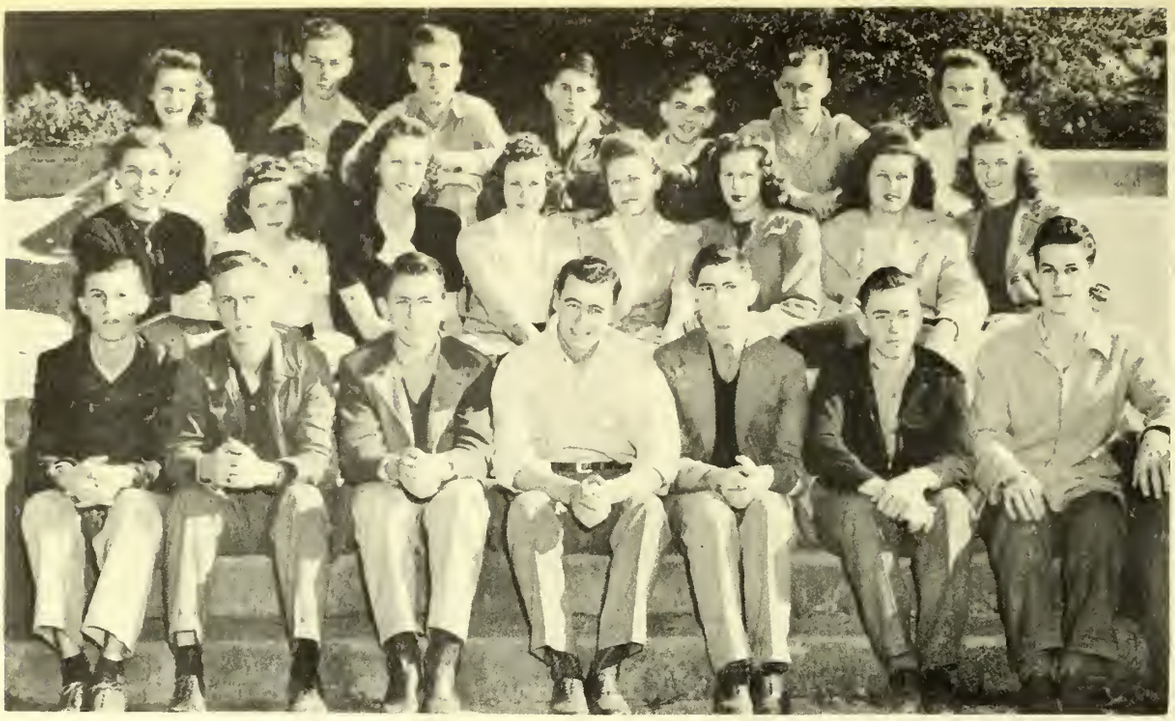

FIRST ROW: (left to right) Eugene Haney, Billy Dove, W. D. Slay, Bobby Kerr, Roy Pierce, James Reed, Erwin Daugherty.

SECOND ROW: (left to right) Miss Virginia Lewis, sponsor of Junior Class, Betty Barber, Billie Malone, Betty Jo Pleasant, Hazel Shaw, Molly Strode, Sue Chambers, Connie Mae Polk.

THIRD ROW: (left to right) Ruby Childers, Roy Commander, Dwain Joiner, Loy Weaver, W. T. Green, Troyis Wilson, Rita Jo Russell.

TENTH GRADE

FIRST ROW: (left to right) Robert Lane Clark, Don Clark, Jimmy Hammett, Tommy Cox, Andrew Hall, Luther Swift, Lindell Westmoreland, Eddie Joiner, Ralph Slay.

SECOND ROW: (left to right) Billie Jean Buhler, Hattie Jean Rocquemore, Jo Lane Dennard, Barbara Nell Dillen, Emma Lee King, Ima Jane Denman, Bobbie Lynn Hall, Viola Bailey.

THIRD ROW: (left to right) J. E. Deen, Odell Myers, James Denman, Wesley Pybus, L. V. Foster, Cleo Lowery, Lester Honeycutt, James Ray King, Mrs. Holt Davis, sponsor.

NINTH GRADE

FIRST ROW: (left to right) Fred Joplin, Levon Foster, B. B. Stanfield, Forrest Austin Dillon, Clyde Giles, John Pleasant, Lewis Mora, Billy Warren Stripling.

SECOND ROW: (left to right) Sandra Fulmer, Patricia Fairchild, Sylvia Jones, Frances Ann Partin, Joyce McGehee, Ellen Matthews, Frances Ann McCauley, Patsy Spencer.

THIRD ROW: (left to right) Floyce Irvine, Marie Koonce, Miss Louise Hathcock, sponsor, and Sue Jean Haltom.

Not Pictured: Eileen Sullivan and Marjorie Miles.

EIGHTH GRADE

FIRST ROW: (left to right) Jackie Bailey, Jerry Daughtery, Marvin McBride.

SECOND ROW: (left to right) Paulann Boynton, Sara Bess Brookshire, Bessie Stephens, Louise Hoya, Lena Beth Alexander, Dwayne Foster. Miss Whaley, sponsor.

SEVENTH GRADE

FIRST ROW: (left to right) Nola Mae Matthews, Carrol Johnson, Arleene Alford, Kathleen Sullivan, Peggy Koonce, Jimmy Quattlebaum, Janet Person.

SECOND ROW: (left to right) Charles Dillen, Miss Whaley, sponsor, and Henry Power.

FIFTH AND SIXTH GRADES

FIRST ROW: (left to right) Shirley Thrash, Betty Hampton, Nancy Burrows, Lynn Baumgartner, Sue Nell Baker, Rebecca Stevens, Frances Harris, Earl Alexander, Richard Childree.

SECOND ROW: (left to right) Linda Locke, Judy Crain, J. H. Turner, Firman Alford, Charles Jones, Kyle Fitch, Gordon Hutson, Forrest Braselton.

THIRD ROW: (left to right) Valine Hobbs, teacher, Truitt Doss, David Harkrider, Bryan Holt Davis, Jr., Fritz Sheley, Katherine McKinney, Vivian Maynard, Betty Sue Hawkins.

THIRD AND FOURTH GRADES

FIRST ROW (left to right) Richard Hall, Read Daugherty, George Fitch, Phil Prince, Norman Anderson, Don Westmoreland, Richard Schieffer, Charles McCameron, Glenn Adams.

SECOND ROW: (left to right) Diana Barwick, Joanne Allen, Shirley Jo Whitton, Carol Wanamaker, Dana Harris, Elizabeth Monk, Charlotte Fulmer, Janice McBride, Nita Gayle Mefford, Margie Nell Turner, Barbara McGehee.

THIRD ROW: (left to right) Dorothy Hammett, Mary Lacey, Wayne Baker, Chris Nelson, James Fitch, Lucette Sharp, teacher, Delories Sutton, Priscilla Abshier, Nancy McKewen, Lory Kenneson.

SECOND GRADE

FIRST ROW: (left to right) Bobbie Jean Phillips, Hazel Wilson, Charlotte South, Jerry Lee Burk, Travis Neil Bane, Bill Bass, John Oliver Sutton, Loy Scoggins, John Angle, John Lynn Burrows.

SECOND ROW: (left to right) Joe Pat Johnson, Harolyn Hooker, Billie Jo Holt, Valerie Braselton, Linda Sue Tate, Ethel Scott, teacher, Faye Rene Alexander, Thomas Smith, Emily Quattlebaum, Patricia Cooper.

FIRST GRADE

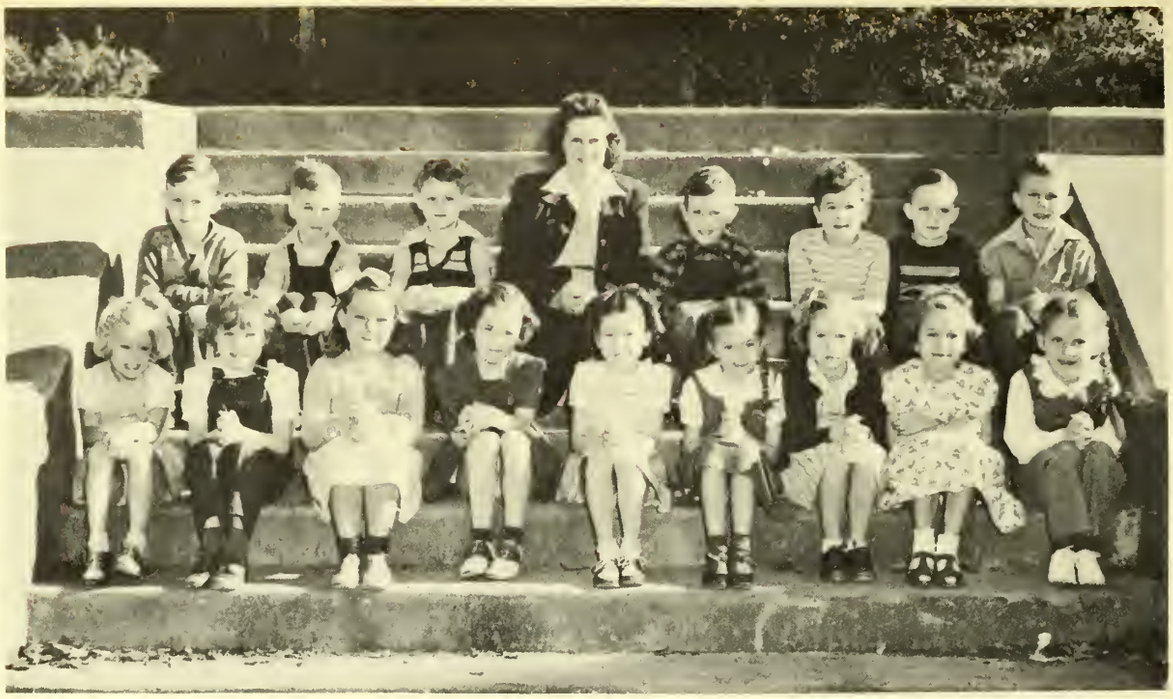

FIRST ROW: (left to right) Jan Schieffer, Mary Frances Phillips, Carolyn Jowell, Sandra Honeycutt, Peggy Ann Doss, Sylvia Ann Moore, Jean Bullock, Susan Henigan, Rona Fae Beseler.

SECOND ROW: (left to right) Donald Dorman, Frankie Boles, Phil Darby, Mrs. Martin, teacher, Billy Jack Hammett, Jimmy Partin, Terry Boatman, Billy Pierce.

DIRECTOR OF DEMONSTRATION SCHOOL

Serving as director of the Demonstration School since 1927, Mr. J. J. Wilson has been largely responsible for the growth of that institution. He has shown his ability to manage the school in an efficient, yet pleasant way, and thereby has won for himself a host of friends and good wishes.

FAVORITES

BEAUTIFUL — HANDSOME

Lorraine Bailey

Bobby Kerr

POPULAR

Jeannie Shaw

Bailey Nations

ALL-ROUND

Rosene Bailey

Jimmy Hammett

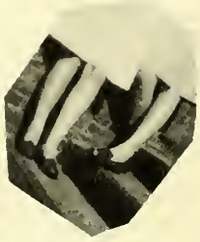

REGISTRATION
RUSH WEEK
HOMECOMING
FRESHMAN DAY
CAMPUS LIFE
ROMANCES

Features...

THE MUSIC OF YOUR HEART — FROM "MARGIE" TO "JUN'T SHE SWEET!"
"MARGIE"
TEXAN NOW!

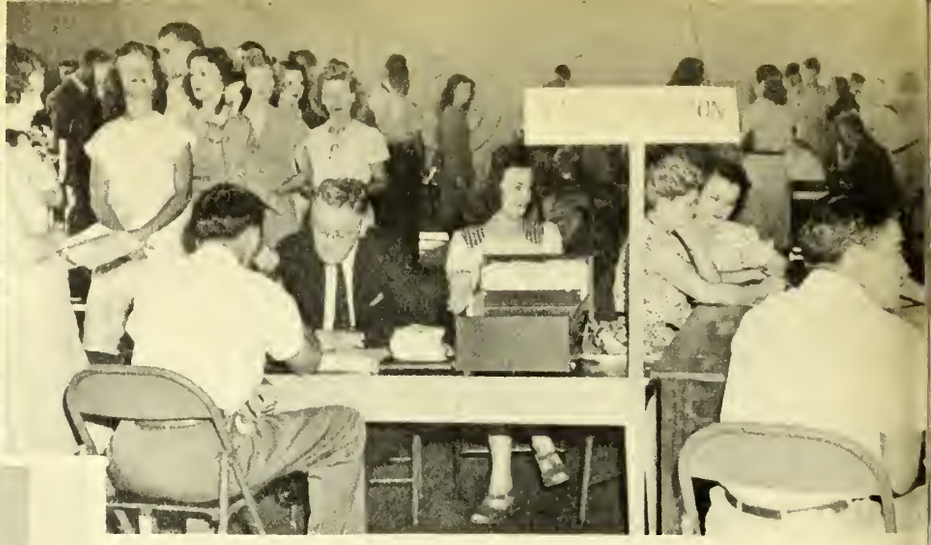

REGISTRATION . . . BUT

To every freshman, the first two days he or she spent matriculating at college is a never-to-be-forgotten experience. To the upperclassman, it is just a hard day's work.

Getting a class schedule and schedule card, arranging classes only to have them re-arranged by faculty members if the student has to stand in line too long before getting signed up for a class, obtaining the final okay, filling out a card at every step

NOT FOR THE ARMY . . .

up and down the main line, waiting outside the book store is a hard job in any man's school.

These shots were taken during registration for the fall semester. Here we see faculty members and students just as they appeared. This is the place where many a person has said, "Here is where my papa's money goes," as he forked over a $37.00 registration fee. And this is the place where few of the many would like to get their books and go home instead of spending more time.

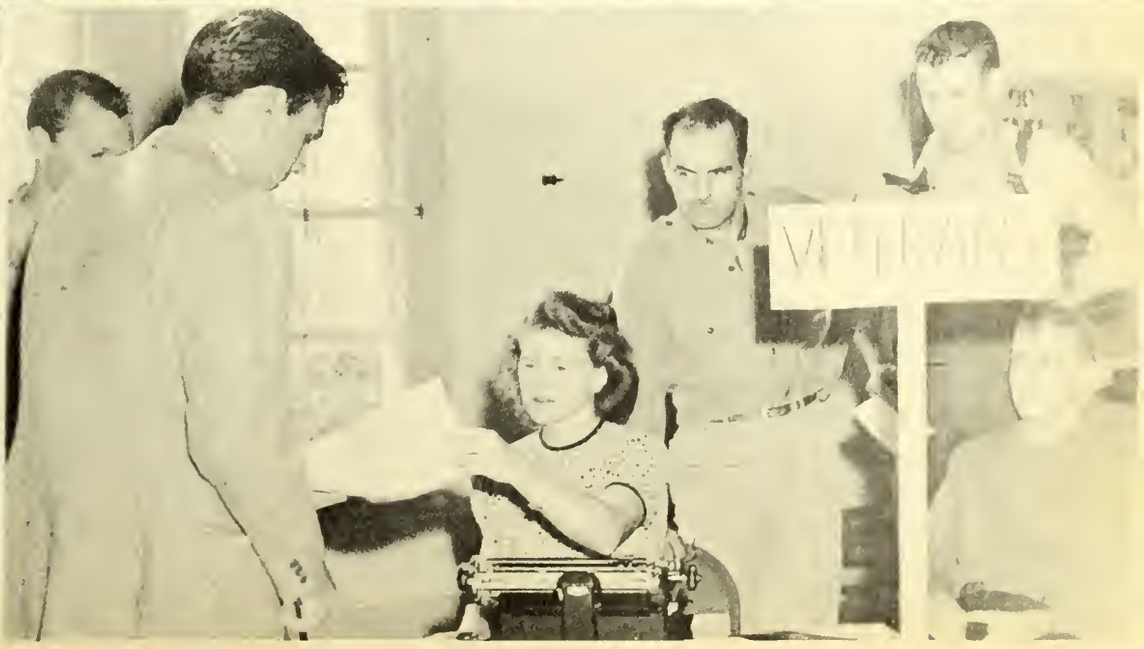

RUSH WEEK

The one week in the school year when everyone gets enough of parties is Rush Week. The significance of all the festivities is to show the new students that they can attend social gatherings at night and still meet classes the following day.

The 1946 fall semester rush week turned out to be a fine occasion for all. The enrollment of the college exceeded that of former years and all the clubs wanted to get the "cream of the crop."

The old members of the boys' clubs smiled continuously, patted backs, and served coffee and cigars to the beaming candi-

RUSH WEEK

dates for pledgeship. All the gatherings were glorified bull-sessions; but the Sawyers and Austinites named theirs "smokers," while the Foresters had a poker party.

The girls' social clubs also had bull-sessions which the Pine Burrs called a tea; the Fideles, a ranch party; and the Amities a cocktail party. At all the functions, the young ladies smiled their best and acted very charmingly.

By the end of the week, all the candidates had enough tea, coffee, and cigars to last until the next semester, and the clubs had incurred debts that would take months to erase.

HOMECOMING...

Once a year Stephen F. Austin celebrates an occasion that is appropriately named Homecoming. It is the one time that the old students may return and flaunt their success in the eyes of the callow youngsters who are still struggling to get an education.

Homecoming '46 fell on as nice a day as one could wish. The student organizations had planned the day so that none of the Exes would have a dull moment. It was a beautiful afternoon and all the Exes had a chance to tell of their wilder days and condemn the present day scholars for their apathy and lack of fire. The students, in turn, wondered how such a bunch of old fogies ever make a decent living.

AN EVENTFUL DAY...

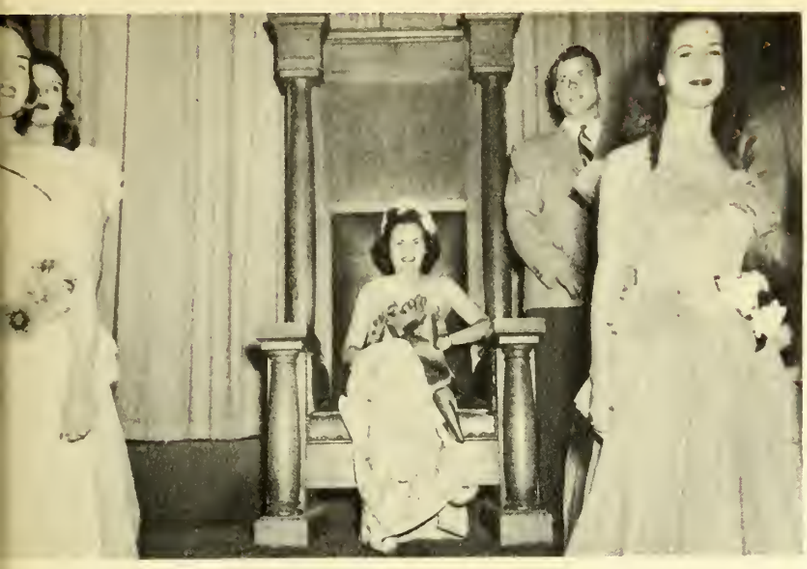

Dances, meetings, and dinners made the afternoon interesting, and the only damper to the spirit of the festivities was the loss of a football game that evening. Everyone had so much fun reviving old acquaintances that it was not given too much thought. After the game came the coronation of the Homecoming Queen. Miss Carolyn Muckleroy was regina of the ball, and the dance that followed—lasting until the wee hours of the morn—was a Terpsichorean endeavor that will long be remembered.

At the end of the festivities, the weary Exes plodded back home to recuperate and wait for another year—and Homecoming—to roll around again.

FRESHMAN DAY

1. Acting President of the Student Body J. Shelburne announcing winners of the day.
2. Rabbit Betty Lee winner of freshman girls.
3. "Phil" Jones as "Mr. 1947"—winner of freshman boys.
4. Freshmen take over the band.
5. "Mother" of Gibbs Hall — no doubt!!
6. Talking over what they are going to do when they become upperclassmen.
7. Just showing those lovely legs. . . .
8. Speaking of lovely legs — look at Freshmen Prickett's and Lokey's.
9. What a tiring day — Whew!!
10. And the band played on as Connally danced.

FRESHMAN DAY

1. Nelwyn wondering if this day will ever end.
2. Just an old bag in the crowd — self-conscious (?)
3. Freshman Price — camera shy . . .
4. Gosh — lookie! Elaine Taylor and Louneita Watson all dressed up.
5. "Sheik of Araby"
6. "Gibbs Hall" Freshmen.
7. Martha and Johnnie looking all too meek.
8. Powers models — you kidding???
9. Si, Si, Senorita . . .
10. Gobs of bull - - - - - -
11. Gad!!!
12. Frosh Boynton showing what the well-dressed man will wear.

AND GOOD TIMES

1. Pettey's orchestra swings into action at an informal luncheon.
2. The Pirate and the Lady.
3. There was room for only one more couple here. See for yourself - - -
4. Which way did he go, George???
5. The pirates brought their treasures . . .
6. Yarbrough and Sturrock, winners at a costume ball.
7. Rigor Mortis set in about that time.
8. A reminder of "too much" fun.
9. Carmen was there. Tatum was too!!
10. And the judges had a hard time!

WERE HAD BY ALL

1. After the ball was over - - - -
2. Moody, weren't they?????
3. Webb must have gone stag!
4. Cute couple.
5. Ferdinand gives with a hot vocal.
6. Cheek to cheek - -
7. Uuuuuuuuuuuummmmmmm — Nice!
8. Tannery swings the President's secretary.
9. Bet Bozo and Liz knew this picture was being taken.
10. Ladies! Ho!
11. Funny?????

WORK AND PLAY

1. Barkett didn't miss a game . . .
2. "Ear Banger" Tannery!
3. A-rowing we will go.
4. "Posty," is it that serious??
5. Inasmuch as I don't know, I can't say!!
6. Red, Carolyn, and "Sport" waiting for classes to begin.
7. Ipana smile of beauty!
8. Don't peep, "Dusty" - - -
9. Odds one — not two to one, Margaret Nell.
10. The old lamplighter — Weatherford.
11. At ease in front of Main.
12. In our solitude.
13. Three grand cheerleaders
14. Waiting for your "Baby," Bob??
15. Jim found his!!

AT SFA

1. "Hot Lips" Griffin.
2. Unposed????
3. Can't you stand to hear yourself talk, Pat?
4. Back to nature.
5. Cutting Class.
6. Hiding from something, girls?
7. Baker and his first love.
8. Watch the Fords go by.
9. Jolly couples.
10. Campus cut-ups.
11. My greatest ambition — to be a student.
12. "Legs" Price.
13. Hi-ya, Tex.
14. Rugged crew.
15. Your birthday, Nadine??

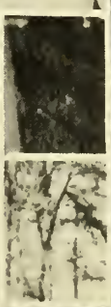

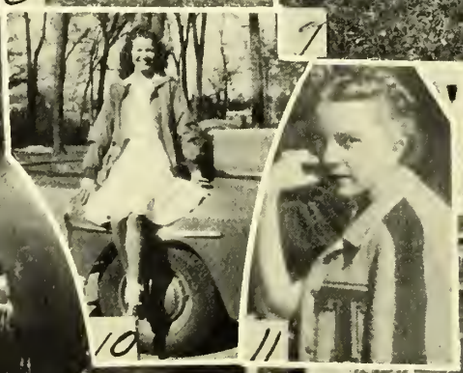

FROM INDIA TO SFA

1. Pat caught in the act.
2. — and then there was the one about —
3. Some freshman girls help build a bonfire.
4. Gee—fellows?????
5. Summertime.
6. Reuben and his charming smile.
7. Just strutting.
8. The triumvirate.
9. Where are the blankets, boys???
10. Slover, just smiling too!
11. Billie Sue waiting for Gleason.
12. Carla just waiting.
13. Why so sad, Gayle?
14. Cooper, our best liked student.
15. Jimmie telling Julia Anne all about him.
16. Crip, smile for us.
17. The craziest people.
18. After chow and before one o'clock class.
19. It snowed that day.
20. Two Lufkinites — it's Kennerly and Barfield.

1. Bring another cold one, Abudullah.
2. Halloween party.
3. Miss Henderson — 1947.
4. On the sunny side.
5. Pass the biscuits, Pappy!
6. Is this Lufkin's Chamber of Commerce?
7. "Jay" had a crop failure — he wanted a Chrysler!
8. Cox was proud of his band.

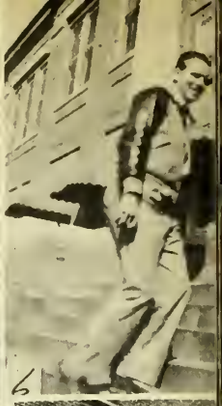

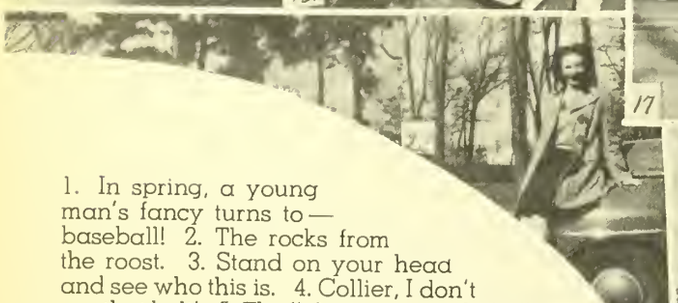

1. In spring, a young man's fancy turns to—baseball! 2. The rocks from the roost. 3. Stand on your head and see who this is. 4. Collier, I don't see that belt! 5. The "ole swimming hole." 6. Looks good to see a man on Main. 7. Mitch. 8. Percy and Viola wait for classes—or??? 9. Leo, what big feet you have!! 10. Cutie just saw Jean! 11. Teddy waits for Tutter. 12. Jo Frances stands guard while the girls go in and out the windows. 13. Gleason doesn't seem to have in-law trouble. 14. Gibbs Hall girls go to town. 15. George waits for Jane. 16. Shep takes time out to rest at the "hop." 17. Red gives out with one of his rare smiles. 18. Freshmen, no doubt, just back from Morgan's. 19. That touchdown demon! 20. James going to classes, for a change. 21. Miss Whaley had a trying day. 22. Seesawing is fun. 23. Mrs. Monzingo. 24. Jean, wash off that "Kat" sign. 25. Been to the corner. 26. The Denman's go for the gals. 27. Mildred looking for Harold. 28. These co-eds welcome you to SFA. 29. That cute blonde Keeling gal. 30. Where'd you get that hat, Red? 31. Ride 'em, cowboy!

.. Dr. Long took his Ed. class on a field trip. 2. Nice car, Samford! 3. My buddy. 4. SFA pines are taller than this. 5. "Pick Pick" Reeves. 6. Two Garrisonites with Paula. 7. More lettermen on the campus! 8. The buzzer-girl at Gibbs Hall. 9. Studying? 10. "Red Dog" — need we say more? 11. John Crawford Martin flashes his toothpaste smile. 12. Come down out of that tree, Hazel. 13. Two Mineola Romeos. 14. Men! and how! 15. What ARE you doing, Nelwyn? 16. These two Frosh finally got their hair grown out. 17. Pee Wee, where's Dusty? 18. Opal goes to work. 19. Bill "sends" everyone.

1. I think that's PIE FACE! 2. What are those things in your hands, boys? 3. Glamour personified. 4. Just Glynon. 5. J. C., where's the pipe? 6. Dudley's got the favorite bench at the Dorm. 7. Just watching the cars go by Main. 8. Have you seen Orville? 9. Hann studies some now??? 10. My gosh! Why didn't I study some? 11. Two pretty boys, hmmmm. 12. Dora pride of the Pine Burrs.

13. Loafing 14. What's Li Abner, Liz? 15 Prexy. 16. Stag party?? 17. Three stellar football stars. 18 From Mineola???? 19. Just Moody . . . . . 20. Teeree dropped her cookies afterwards 21. Sandlin won a cake. 22 Showing Liz how it was done in the Navy 23. All smiles—the day's work is done 24. Mrs. Wilfong and her knitting. 25. WOW

I
LOVE YOU

TO OUR ADVERTISERS:

Speaking for the faculty, student body, Stone Fort staff, and myself, I take this opportunity to express our thanks and appreciation for your co-operation in making this Yearbook possible. I am certain the students of Stephen F. Austin will repay their gratitude by calling frequently.

TRAVIS PRICE,
Business Manager

OUR JOB . . . . . .

TO SERVE THE PUBLIC!

FIRST CLASS REPAIR SERVICE FOR ALL MAKES CARS AND TRUCKS

Largest Stock of Parts and Supplies

NEW AND USED CARS

BEN T. WILSON CHEVROLET CO.

On the Square

WRECKER SERVICE STORAGE PHONE 182

Our Gift Shop contains a Gift for Every Occasion

Swift Bros. & Smith

"The Downtown College Drugstore"

See us for your SCHOOL SUPPLIES and STATIONERY

HOME SUPPLY CO.

FURNITURE

AND

APPLIANCES

ED HOYA L. L. JASPER

THE HERALD PUBLISHING CO., INC.

Publishers of

THE DAILY SENTINEL

THE REDLAND HERALD

Nacogdoches, Texas

SHOP AT....

E. C. BEST AND COMPANY

"The Smartest Clothes For The Smartest People"

COMPLIMENTS

OF

SOUTHLAND PAPER MILLS, INCORPORATED

Furniture Is a Big Part of It - - - -

Get Married, and Buy Your Furniture From Us on Easy Terms - - - -

CASON, MONK & CO.

Good Living

THE HEART OF THE HOME

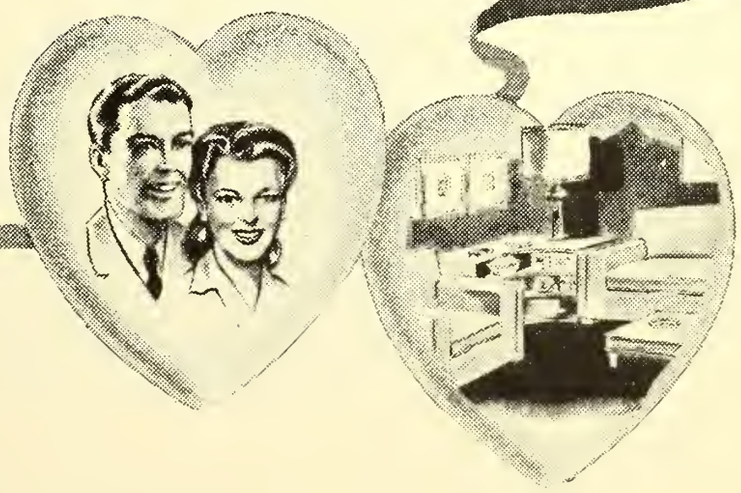

NACOGDOCHES CYCLE
AND
SPORT SHOP

BICYCLES
SPORTING GOODS
TOYS

"IT PAYS TO PLAY"

PHONE 54

AIKEN and MARTIN
ELECTRICIANS
Radio Technicians

QUICK DEPENDABLE SERVICE

1512 NORTH STREET PHONE 229
NACOGDOCHES, TEXAS

Compliments

of

Southern Ice
Company, Inc.

141 COX STREET PHONE 19
NACOGDOCHES, TEXAS

WE ARE ON THE JOB
WORKING FOR NACOGDOCHES
AND

A
BALANCED
PROGRAM

INDUSTRY
AGRICULTURE
EDUCATION

STEPHEN F. AUSTIN STATE COLLEGE
CHAMBER OF COMMERCE
NACOGDOCHES, TEXAS

WE SPECIALIZE NATIONAL BANK

NACOGDOCHES, TEXAS

Under the Same Name Since 1903

Capital: Surplus and Undivided Profits	$ 402,282.71
Deposits	7,666,692.24
Resources	8,084,690.03

OFFICERS

I. L. STURDEVANT, Chr. of Board
L. B. MAST, President
E. W. MONK, Vice-Pres. and Cashier
S. B. HAYTER, Vice-Pres.
B. H. WILSON, Assistant Cashier
ALTON KING, Assistant Cashier
R. E. GILMORE, Assistant Cashier
GEORGE V. BURROWS, Assistant Cashier

DIRECTORS

L. B. MAST
R. N. CASON
C. N. THOMPSON
G. F. CLARK
R. N. McKINNEY
I. L. STURDEVANT
A. L. NELSON
C. D. THOMAS
S. B. HAYTER
E. W. MONK
J. R. GRAY
M. S. WRIGHT

This Bank Is a Member of the Federal Deposit Insurance Corporation

BEST WISHES

FROM

Bennett-Clark Co., Inc.

THE COLLEGE GROCERY

"Your Neighborhood Grocery"

We Carry Everything You Need in

GROCERIES AND MEATS

Jimmy Partin

Phone 970 **We Deliver**

BEST WISHES

FROM

HARRIS' LADIES WEAR

TRACTORS
IMPLEMENTS
GARDEN TRACTORS
SADDLES & HARNESS
MILKERS & COOLERS
LEATHER GOODS
TIRES & TUBES

NACOGDOCHES IMPLEMENT COMPANY

JOHN DEERE DEALERS

EASY HINES, CO-OWNER & MGR.

Compliments

NEW COLLEGE COFFEE SHOP

. . . OPEN AFTER EVERY GAME

EVERYTHING IN MUSIC
AT

JOHNSON'S ELECTRIC

411 EAST MAIN
NACOGDOCHES, TEXAS
PHONE 797

COMPLIMENTS

OF

UNITED GAS

CORPORATION

LUFKIN TYPEWRITER COMPANY

•

TYPEWRITERS
ADDING MACHINES
CASH REGISTERS
DICTAPHONES
INTER - COMMUNICATION SYSTEM

•

Sales, Service, Rentals, Supplies

•

D. C. Satterwhite, Manager

14 Shepard Ave. **Lufkin, Texas**

WE SPECIALIZE IN PORTRAITS
AND ACTIVITY PICTURES
FOR SCHOOL ANNUALS

WHEAT PHOTO SERVICE

HOUSTON DALLAS

"ALWAYS FIRST WITH THE BEST"

For over 41 years the name of this institution has stood for all that is substantial and dependable in
FINANCIAL AFFAIRS IN EAST TEXAS

COMMERCIAL NATIONAL BANK

MEMBER, FEDERAL DEPOSIT INSURANCE CORPORATION

SERVING THE

INDEPENDENT RETAIL MERCHANTS OF EAST TEXAS

DISTRIBUTORS OF

LIBBY'S FINE FOODS

WHITE SWAN FLOUR

WHOLESALE ONLY

Nacogdoches Grocery Company

THE LIBERTY HOTEL

CLEANLINESS
COURTESY
COMFORT

LET US SERVE YOUR CLASS AND ORGANIZATION BANQUETS.

MODERN CAFE & BANQUET FACILITIES

PHONE 537

HUNT PLUMBING SUPPLY CO.

WHOLESALE

PLUMBING SUPPLIES

HEATING EQUIPMENT

PIPE—VALVES—FITTINGS

Nacogdoches
Conroe
Mt. Pleasant

STRIPLING, HAZELWOOD & CO.

Your REXALL Store

When in Nacogdoches, Meet Your Friends at Our Soda Fountain

You Are Always Welcome

Coca-Cola

TRADE-MARK REG. U. S. PAT. OFF.

Nacogdoches Bottling Co.

VISIT THE . . .

COLLEGE DRUG STORE

"Where Your Business Is Appreciated"

Elmer Childers

IT PAYS TO SHOP AT

PENNEY'S

J. C. PENNEY CO., INC.

NACOGDOCHES, TEXAS

COLLEGE SPORTING GOODS STORE

COLLEGE SUPPLIES · FISHING TACKLES
ATHLETIC GOODS · HUNTING SUPPLIES

HARDWARE AND TOYS

AUTO ELECTRIC SHOP

DEALERS IN GENERAL ELECTRIC
REFRIGERATORS & APPLIANCES

PHONE 777

NACOGDOCHES, TEXAS

HUMBLE COLLEGE SERVICE STATION

C. A. NORTON, OWNER

FEATURING

ESSO EXTRA AND HUMBLE
MOTOR FUEL

"997" AND ESSO MOTOR OILS

A VARIETY OF SERVICES FOR YOUR CAR

PHONE 653

"WHERE THE STUDENTS GO"

Compliments

HELPINSTILL AUTO SUPPLY

NACOGDOCHES, TEXAS

Jewel Helpinstill, Owner

COMPLIMENTS

DUKE H. HERBERT

Ford

YOUR FORD DEALER

131 WEST MAIN STREET

NACOGDOCHES, TEXAS

PHONE 196

BEST WISHES

FROM

NACOGDOCHES CITY LINES

COMPLIMENTS . . .

LEVY'S MAN'S SHOP

"The Smart Store For Men"

PHONE 378 NACOGDOCHES, TEXAS

MIZE BROS.

DEPT. STORE

QUALITY MECHANDISE

NACOGDOCHES, TEXAS

B. & C. GROCERY & MKT.

"Your Grocer Friend"

•

COME AND VISIT

THE HOME OF GOOD FOOD

FOR

SPORTING GOODS, HARDWARE,

AND

HOUSE FURNISHING

—SEE—

BRANCH - PATTON HDW. CO.

PERRY BROTHERS

5-10 and 25c Store

"AIR CONDITIONED FOR YOUR COMFORT"

ALL STANDARD BRANDS IN QUALITY 5-10 and 25c

STORE MERCHANDISE

Make Our Store Your Headquarters

MAKE YOUR OLD SHOES NEW . . .

AT THE

COLLEGE SHOE SHOP

J. D. TIDWELL

OWNER

DEPEND ON - - - -

THE COLLEGE CLEANERS

FOR YOUR CLEANING AND PRESSING

"THEY CAN CLEAN 'EM"

BILL DEATON

OWNER

NIBCO OF TEXAS, INC.

Congratulates the Class of 1947

COMPLIMENTS OF . . .

COMPLIMENTS OF . . .

SCHMIDT'S

FEMININE APPAREL

NACOGDOCHES, TEXAS

PALMER HOTEL COURTS
AND
COFFEE SHOP

1 MILE FROM COLLEGE
ON HIGHWAY 59

COMPLIMENTS

OF

Beall's
QUALITY MERCHANDISE

NACOGDOCHES, TEXAS

FOR BETTER PORTRAITS
SCHLUETER'S STUDIO
NACOGDOCHES, TEXAS

COMPLIMENTS

Wm. PERRY CAMPBELL

CONSIGNEE

MAGNOLIA PETROLEUM PRODUCTS

Nacogdoches County, Texas

Compliments of

Moody R. Alford

Grocery and Market

FIDELITY UNION LIFE INSURANCE

"CAN PUT GOLD IN YOUR POCKET WHEN SILVER IS IN YOUR HAIR"

J. R. HOLT

Nacogdoches, Texas

Phone 209

CONGRATULATIONS . . .

TO THE 1947 CLASS

AND

TO THE 1947 STONE FORT

STONE-CRAWFORD BUILDING MATERIAL CO.

NACOGDOCHES, TEXAS

CONGRATULATIONS AND BEST WISHES

TO OUR NEW FRIENDS AT

STEPHEN F. AUSTIN STATE COLLEGE

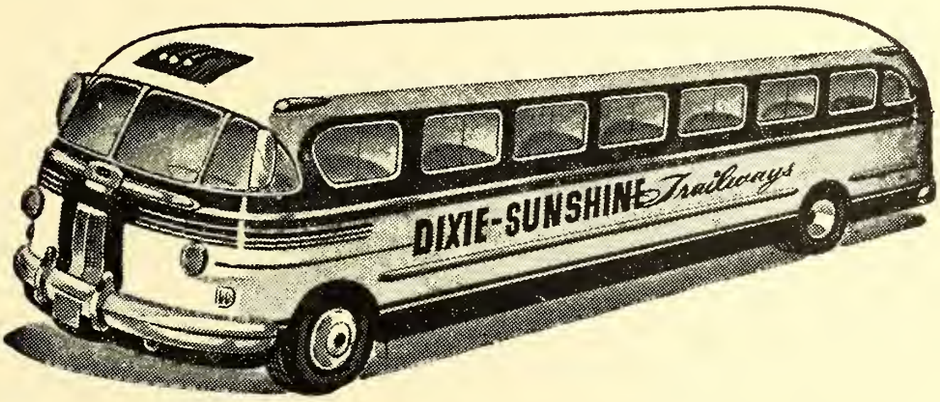

PROVIDING SAFE–COMFORTABLE–RELIABLE
TRANSPORTATION FOR THE LUMBERJACKS

DIXIE-SUNSHINE TRAILWAYS

(SUCCESSORS TO AIRLINE MOTOR COACHES)

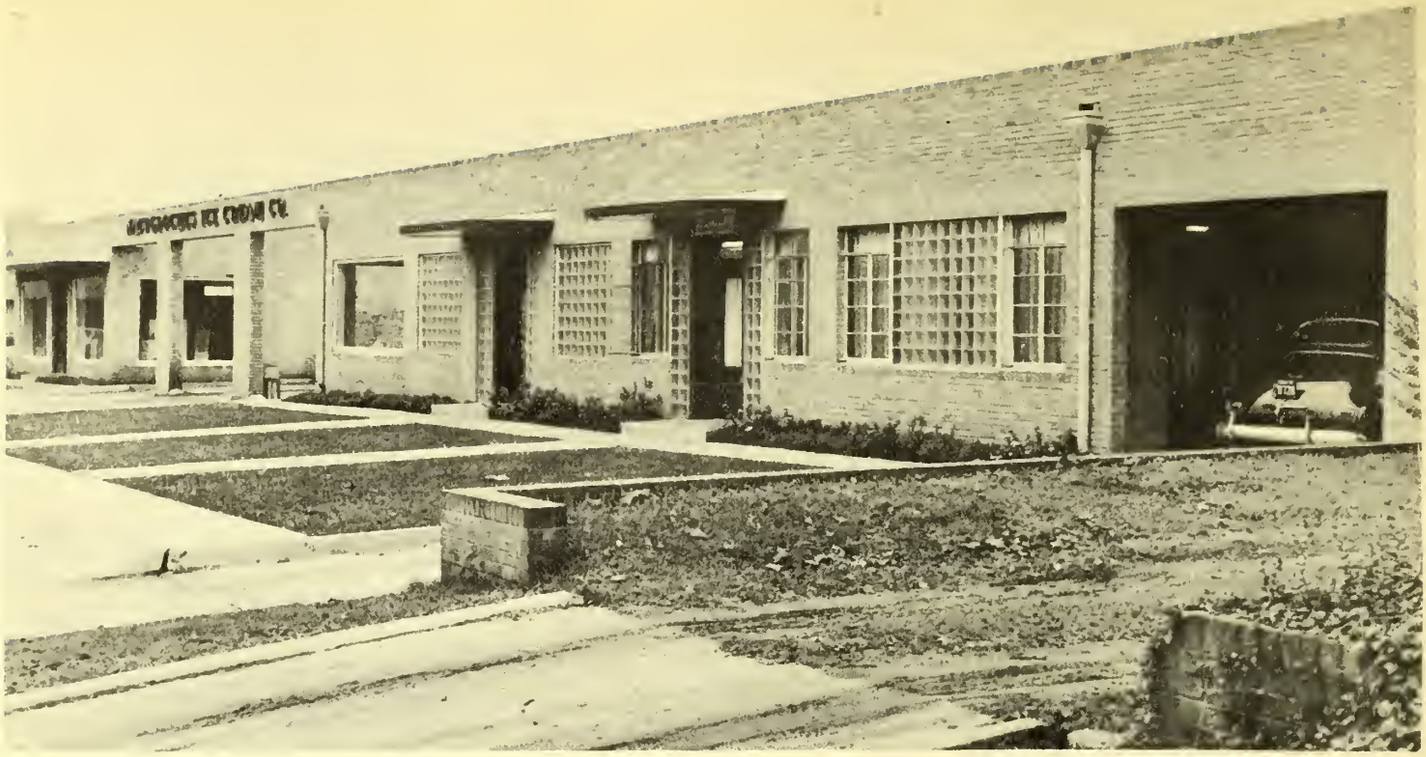

NACOGDOCHES ICE CREAM COMPANY

Serving Dairyland ICE CREAM

All Over Deep East Texas

COMPLIMENTS

PURE MILK & ICE CO.

Bluebonnet Dairy Products

Phone 100

Nacogdoches, Texas

COMPLIMENTS OF

H. R. MAST

YOUR DODGE DEALER FOR 25 YEARS

★ ★

SALES-SERVICE

★ ★

112 North Street

Nacogdoches, Texas

"SAY IT WITH FLOWERS, BUT SAY IT WITH OURS"

S. F. A. FLOWER SHOP

WE DELIVER

DAY PHONE 417

NIGHT PHONE 392

910 NORTH STREET

NACOGDOCHES, TEXAS

COMPLIMENTS

OF

TEXAN AND STONE FORT

THEATRES

NACOGDOCHES

"WHERE EVERY PATRON
IS AN HONORED GUEST"

THE SIGN OF FRIENDLY SERVICE

Throughout Texas, the Humble sign flashes a friendly greeting to motorists, invites them to the driveways of stations fully equipped and capably manned to render prompt, experienced service. Restrooms are spotless. Products are second to none.

Let the Humble station in your neighborhood care for your car. And when you travel Texas highways, stop at the Humble stations along your route. You'll get improved performance from your car, more comfort for yourself. Stop for friendly service at any Humble sign.

★ ★

HUMBLE OIL & REFINING COMPANY

OVER 6,000 TEXANS ARE WAITING TO WELCOME YOU UNDER THE HUMBLE SIGN

Editor's Note

The aim of THE 1947 STONE FORT is to portray in permanent form some of the highlights of this school year. Through pictorial illustrations an attempt is made to give permanency to outstanding events and occasions in a manner that will make it possible to enjoy and relive many years hence the inspiration of the time.

Various cross-sections of our college life are informally presented. In order to obtain greater variety, no definite theme permeates the sections, but we trust that the continuity of our daily contacts and activities is in no wise impaired by the lack of a theme.

Let a simple expression convey my sincere appreciation for the privilege of editing this publication. "Thanks a million," faculty, students, and staff, for your cooperation, diligence, and interest.

Annually yours,

Carolyn Muckleroy

CAROLYN MUCKLEROY, EDITOR
THE 1947 STONE FORT